Salesbury Landscaping

THE FINE ART OF LANDSCAOING

SALESBURY LANDSCAPING EST

INDEX

Contents

- ❖ INTRODUCTION.....
- ❖ OUR VISION & MISSION .....
- ❖ SERVICES .....
- ➢ SOFT LANDSCAPE SERVICE .....
- ➢ HARDSCAPE SERVICE .....
- ➢ IRRIGATION SERVICE .....
- ➢ PERGOLA'S & GAZEBO .....
- ➢ SWIMMING POOLS, FOUNTAINS, & WATER FEATURE .....
- ➢ KIDS PARKS & PLAY EQUIPMENTS .....
- ➢ WOOD DECKING .....
- ➢ LANDSCAPE MAINTENANCE SERVICE .....

SALESBURY LANDSCAPING EST

INTRODUCTION

Salesbury Landscaping is a proud growing company established in 2007 and strives to achieve the highest level of customer and employee satisfaction through establishing standards of performance that emphasize commitment and open communication.

Our mission is to grow in a parallel line, direction, and speed as the growing City of Abu Dhabi. We have an experienced management team and a collective wealth of international and local knowledge in the fields of:

- ***Landscape Design (Soft & Hard Landscape).***
- ***Irrigation.***
- ***Landscape Maintenance.***
- ***Water Features.***
- ***Swimming pool***
- ***Kids Parks & Play Equipment's***
- ***Shade Structure***
- ***Pergolas and Gazebos***

SALESBURY LANDSCAPING EST

INTRODUCTION

We offer professional landscape design and construction services to residential and commercial clientele throughout the area. Every installation is led by the Company's President, throughout each construction phase of your project ensuring that the full scope of your design is delivered on time and within budget.

We have the capability to both design and build all outdoor living spaces that we contract. For large complex landscape creations, we work with some of the most talented landscape architects and specialty contractors in the area. Our ideal professionals will work with you from concept to creation.

SALESBURY LANDSCAPING EST

OUR VISION & MISSION

- **Our Vision**

To be one of the leading landscaping company in our region. And serve our clients with our utmost professionalism and commitment.

- **Our Mission**

Salesbury Landscaping is a full service landscaping company which believes in environmental improvement through professional landscape horticulture. Our mission is to work in cooperation with our customer to design, innovate, create, install and maintain highest quality landscapes that will provide a pleasing and comfortable environment to live in and to escape from life’s hectic daily routines and stresses.

SERVICES

- Soft Landscaping
- Hard Landscaping
- Irrigation Service
- Landscape Maintenance
- Water Features
- Swimming pool
- Fountains
- Shade Structure
- Kids Parks & Play Equipment's
- Pergolas & Gazebos

SOFT LANDSCAPE

- We offer a fully comprehensive landscape service from concept development through the design of landscape and irrigation systems to construct, operation and ongoing maintenance. We have extensive nursery facilities for the production and establishment of a wide variety of plant species to supply our landscape schemes and to continue the development and variety within out ongoing projects.

- Why We Are ?

The soft landscaping of a new garden is often the most exciting part. Imagine a garden without plants or a lawn! It may seem obvious, but these things take just as much expertise as the building side of the project. Trees planted in the wrong position or incorrectly managed can at best be a nuisance, at worst cause structural damage to walls, underground services and even houses. A lawn incorrectly laid will never stand a chance of establishing itself into that you wished for! As such we can offer expert advice and management of your soft landscaping.

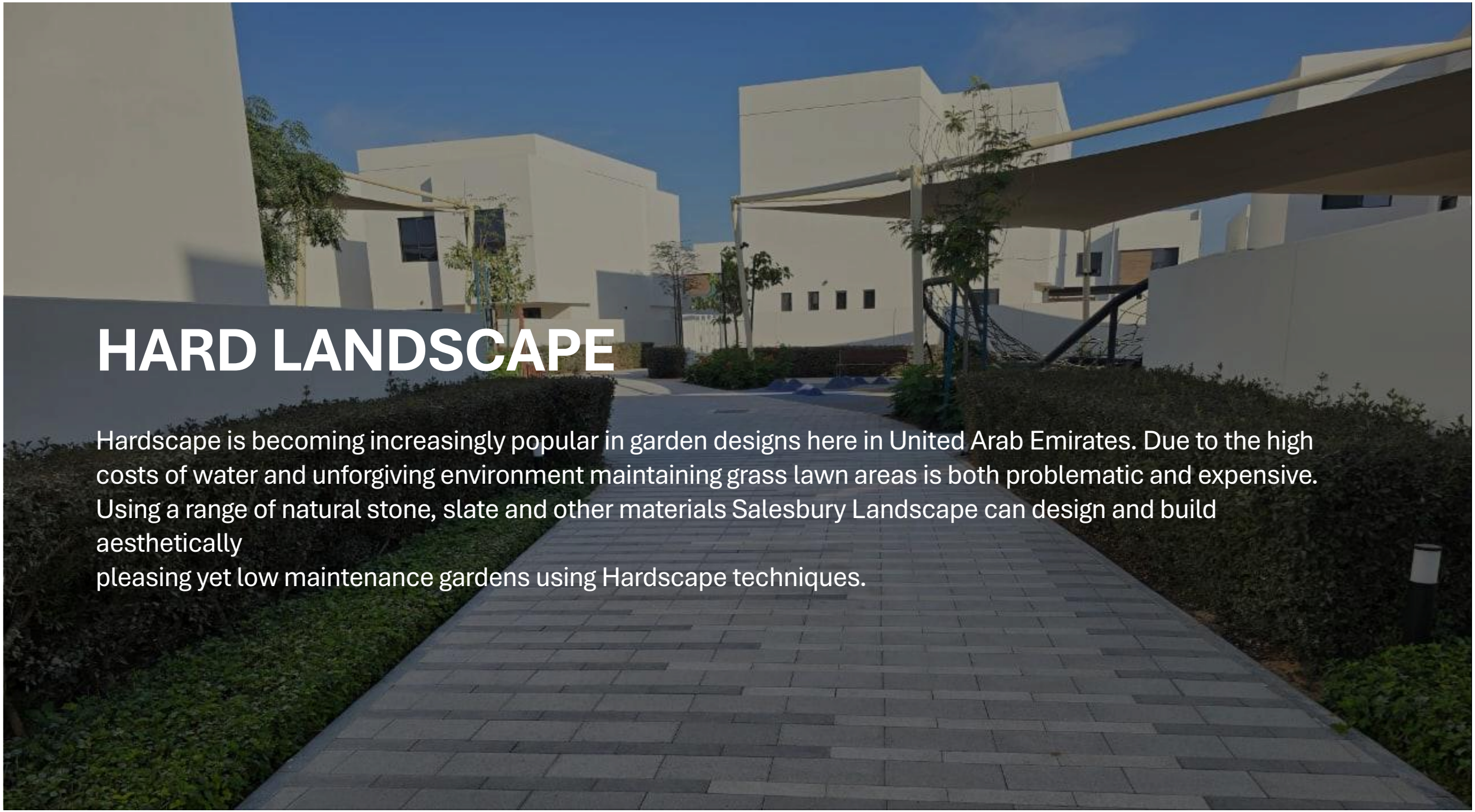

HARD LANDSCAPE

Hardscape is becoming increasingly popular in garden designs here in United Arab Emirates. Due to the high costs of water and unforgiving environment maintaining grass lawn areas is both problematic and expensive. Using a range of natural stone, slate and other materials Salesbury Landscape can design and build aesthetically
pleasing yet low maintenance gardens using Hardscape techniques.

IRRIGATION

- We Take responsibility for the complete installation of landscaping and irrigation projects. Each construction team consists of qualified managerial, supervisory and technical staff, who are fully experienced in all aspects of hard and soft landscaping and irrigation. Water is life, particularly for any landscape within the harsh climatic conditions experienced in the Middle East. With a greater awareness and concern over water consumption, our irrigation systems are designed to maximize water usage efficiency, automatically controlled to apply the exact quality of water required to maintain the landscape in pristine condition without wastage by over watering.

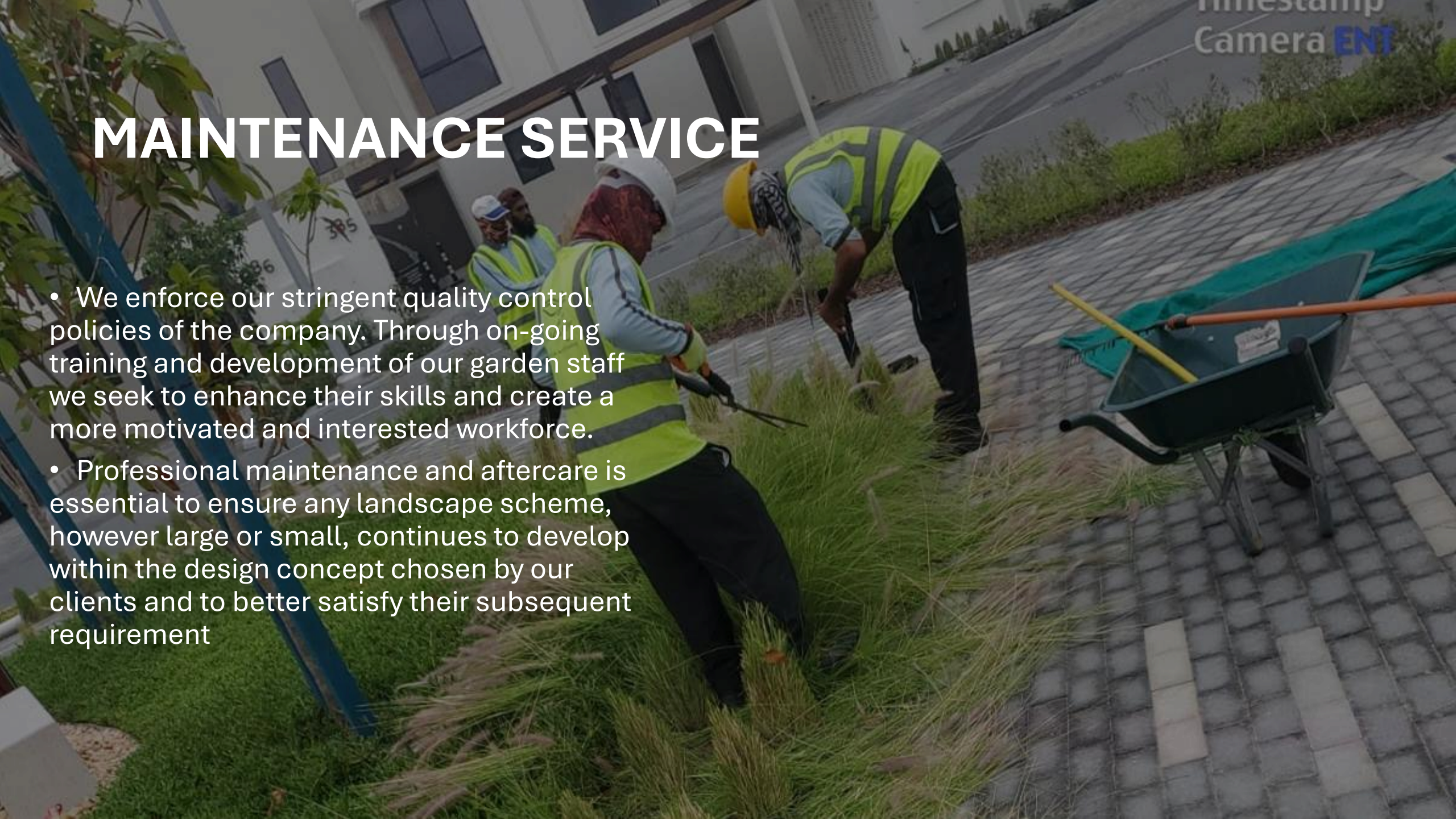

MAINTENANCE SERVICE

- We enforce our stringent quality control policies of the company. Through on-going training and development of our garden staff we seek to enhance their skills and create a more motivated and interested workforce.
- Professional maintenance and aftercare is essential to ensure any landscape scheme, however large or small, continues to develop within the design concept chosen by our clients and to better satisfy their subsequent requirement

WATER FEATURES

- Turn your landscaping into a peaceful retreat with the soothing sound and movement of water. Whether it’s a waterfall, fountain, we can help you create a slice of paradise in your own outdoor space.
- Each water feature designed and created by Salesbury Landscaping is a unique concept combining natural stone material. We integrate your interests and desires with the beautiful accent of nature. These breath-taking displays of the natural environment provide years of enjoyment from the relaxing sight and sound of moving water.

SWIMMING POOL

- Beautiful pools and successful projects are possible only through thorough planning and close attention to detail. With this in mind we take an extremely design led focus from the outset of every project, working closely with clients, architects and our designers to create a unique pool that will complement the property and it’s surroundings. Designing a pool that is suitable for both your family and property is key to the long term successful implementation of any new swimming pool project. Using our industry experience Salesbury Landscaping can design and build beautiful pools that are both visually stunning and also practical to use and maintain.

PERGOLAS

- Extend your living area from indoors to outdoors with a pergola or gazebo could be one of the best investments you'll ever make. For those with small or large spaces, a pergola or gazebo might mean adding a little shady oasis for others it might mean creating a fire pit, gourmet outdoor kitchen, cabana more than just a patio or deck, outdoor additions can become a favorite gathering spot for family and friends. Whatever you imagine, Salesbury Landscaping can create it.

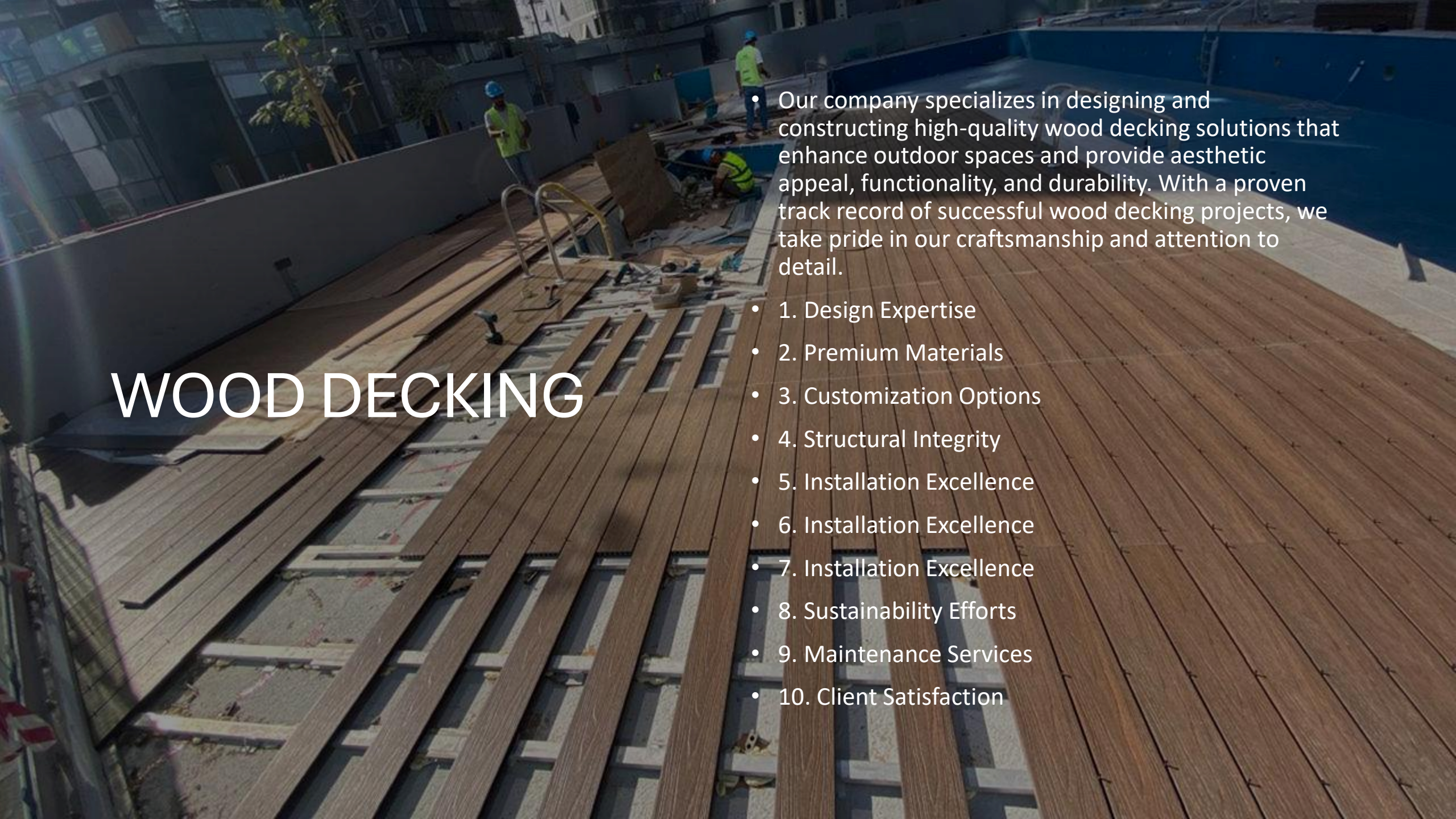

WOOD DECKING

- Our company specializes in designing and constructing high-quality wood decking solutions that enhance outdoor spaces and provide aesthetic appeal, functionality, and durability. With a proven track record of successful wood decking projects, we take pride in our craftsmanship and attention to detail.
- 1. Design Expertise
- 2. Premium Materials
- 3. Customization Options
- 4. Structural Integrity
- 5. Installation Excellence
- 6. Installation Excellence
- 7. Installation Excellence
- 8. Sustainability Efforts
- 9. Maintenance Services
- 10. Client Satisfaction

KIDS PARKS & PLAY EQUIPMENT'S

- At Salesbury Landscaping, we take pride in providing a safe and engaging environment for children to play, learn, and create lasting memories. Our kids' play area is thoughtfully designed to cater to the diverse needs and interests of young ones, making it a delightful space for both kids and parents alike Design Expertise

1. Swings
2. Slides
3. Climbing Structures
4. Sandboxes
5. Interactive Play Panels
6. Spring Riders
7. Merry-Go-Round
8. Picnic and Seating Areas
9. Safety Surfacing
10. Shade and Shelter

We are committed to fostering creativity, physical activity, and social interaction through our thoughtfully designed play area and top-quality play equipment. Our dedication to safety and fun ensures that families can enjoy a memorable and worry-free experience at our establishment.

SALESBURY LANDSCAPING EST

CERTIFICATES & LICENSE

SALESBURY LANDSCAPING EST

TRADE LICENSE [ABU DHABI]

ADRA.
سلطة أبوظبي للتسجيل
Abu Dhabi Registration Authority

دائرة التنمية الاقتصادية
DEPARTMENT OF ECONOMIC DEVELOPMENT

رخصة أبوظبي الاقتصادية
Abu Dhabi Economic Licence

Licence Details — تفاصيل الرخصة

Licence Type	Business	تجارية	نوع الرخصة
Licence Category	Normal	عادية	فئة الرخصة
Licence No.	CN-1006601		رقم الرخصة
Unified Registration No.	101-2021-100004072		رقم التسجيل الموحد
Unified Licence No.	501-2007-100051781		رقم الرخصة الموحد
Establishment Date	16/05/2007		تاريخ التأسيس
Issuance Date	17/05/2025		تاريخ الإصدار
Expiry Date	14/08/2026		تاريخ الإنتهاء
Legal Form	Establishment	مؤسسة فردية	الشكل القانوني
Trade Name	SALESBURY LANDSCAPING	سالسبوري لتنسيق الحدائق	الإسم التجاري

Ownership and Representatives — الملكية والممثلين

ممثل عن Representative of	الدور\المنصب Role/Position	الجنسية Nationality	الاسم Name	
	مالك Owner	الإمارات العربية المتحدة United Arab Emirates	KAMEL KHALFAN SALEM SHENOON	كامل خلفان سالم شنون

Licence Activities — الأنشطة المرخصة

- * Irrigation Network Contracting	4220402	- * مقاولات شبكات الري
- Indoor Decoration Plants and Seedlings (Nurseries) Cultivation	0130003	- زراعة شتلات الأشجار ونباتات الزينة (مشاتل)
- Onshore And Offshore Oil And Gas Fields And Facilities Services	0910018	- خدمات حقول ومنشآت النفط والغاز البرية والبحرية
- * Afforestation Contracting	4220403	- * مقاولات التشجير
- Landscape And Gardening Services	8130002	- خدمات تجميل الحدائق والمنتزهات
- Land Preparation and Irrigation Systems Works and Maintenance	0161002	- أعمال إعداد الأراضي وتنفيذ شبكات الري وصيانتها

The Contractor is not permitted to practice the activities marked with sign (*) unless these activities are classified and a Classification certificate is obtained for the department of Department of Urban Planning and Municipalities

لا يحق للمقاول ممارسة الأنشطة المشار إليها بعلامة (*) إلا بعد الحصول على شهادة التصنيف المعتمدة من دائرة التخطيط العمراني والبلديات.

Address — العنوان

Official Email	info@salesbury.ae	البريد الإلكتروني الرسمي
Official Mobile	+971505320920	رقم التواصل الرسمي
Address	الدانة, شرق 4_2, 0 : ~, مبنى, احمد سلطان عبدالله احمد	العنوان

للتحقق من الرخصة الاقتصادية , يرجى زيارة خدمة "تحقق" على
To verify the economic licence kindly visit the TAHAQAQ service on www.tamm.abudhabi

حكومة دبي
GOVERNMENT OF DUBAI

DUBAI
للاقتصاد والسياحة
Economy and Tourism

رخصة مهنية
Professional License

License Details / تفاصيل الرخصة

License No.				765520	رقم الرخصة
Business Name	SALESBURY LANDSCAPING L.L.C			سالسبوري لتنسيق الحدائق ش.ذ.م.م	الاسم التجاري
License Category	Dep. of Economic Development			دائرة التنمية الاقتصادية	فئة الرخصة
Legal Type	Sole Establishment			مؤسسة فردية	الشكل القانوني
Expiry Date	30/08/2026	تاريخ الإنتهاء	Issue Date	31/08/2016	تاريخ الإصدار
D&B D-U-N-S ® N		الرقم العالمى	Main License No.	765520	رقم الرخصة الام
Register No.		رقم السجل التجارى	DCCI No.		عضوية الغرفة

License Members / الاطراف

Share / الحصص	Role / الصفة	Nationality / الجنسية	Name / الإسم	No./رقم الشخص
	Est. Owner / مالك مؤسسة	United Arab Emirates / الامارات	كامل خلفان سالم شنون KAMEL KHALFAN SALEM	633755
	Manager / مدير	Syria / سوريا	خالد سالم بومره KHALED SALEM BOU MOURA	1503097

License Activities / أنشطة الرخصة

Activity	Status	الحالة	النشاط
Landscape & Gardening works & Maintenance	Active	فعال	أعمال تنفيذ البستنة والتجميل الزراعي والصيانة
Land Preparation & Irrigation Systems Works & Maintenance	Active	فعال	أعمال إعداد الأراضي وتنفيذ شبكات الري وصيانتها

Address / العنوان

Phone No	971-4-5620304	تليفون	P.O. Box	18951	صندوق بريد
Fax No	971-4-5516091	فاكس	Parcel ID	133-227	رقم القطعة
Mobile No	971-50-5320920	هاتف متحرك	Email	info@salesbury.ae	البريد الإلكتروني

المالك محمد سالم بخيت ال بخيت الفلاسي/ديره/هور العنز شرق/M10-59 مكتب رقم

Remarks / الملاحظات

Print Date 25/07/2025 13:13 تاريخ الطباعة

Receipt No. رقم الإيصال

الإمارات
THE EMIRATES

يمكنك الآن تجديد رخصتك التجارية من خلال الرسائل النصية القصيرة، أرسل رقم الرخصة إلى 6969 (دو/ اتصالات) للحصول على اذن الدفع.

Now you can renew your trade license by sending a text message (SMS). Send your trade license number to 6969 (Du/ Etisalat) to receive payment voucher.

Get FREE access to Zoho One for the first year
احصل على زوهو ون مجاناً للسنة الاولى
Zoho.com/det

وثيقة إلكترونية معتمدة وصادرة بدون توقيع من دائرة الاقتصاد والسياحة في دبي .لمراجعة صحة البيانات الواردة في الرخصة يرجي مسح رمزالاستجابة السريعة
This is a certified e-document issued without signature by the department of Economy and Tourism .Kindly scan the QR Code to verify the certificate

حكومة دبي
GOVERNMENT OF DUBAI

DUBAI
للاقتصاد والسياحة
Economy and Tourism

رخصة مهنية
Professional License

License Details / تفاصيل الرخصة

License No.	1372969		رقم الرخصة
Business Name	SALESBURY LANDSCAPING (BRANCH)		الاسم التجاري سالسبوري لتنسيق الحدائق (فرع)
License Category	Dep. of Economic Development		فئة الرخصة دائرة التنمية الاقتصادية
Legal Type	Sole Establishment		الشكل القانونى مؤسسة فردية
Expiry Date	04/06/2026	تاريخ الإنتهاء	Issue Date 05/06/2024 تاريخ الإصدار
D&B D-U-N-S ® No		الرقم العالمى	Main License No. 765520 رقم الرخصة الام
Register No.		رقم السجل التجارى	DCCI No. عضوية الغرفة

License Members / الاطراف

رقم الشخص/No.	الإسم / Name	الجنسية / Nationality	الصفة / Role	الحصص / Share
633755	كامل خلفان سالم شنون KAMEL KHALFAN SALEM	United Arab Emirates / الامارات	Est. Owner / مالك مؤسسة	
1503097	خالد سالم بومره KHALED SALEM BOU MOURA	Syria / سوريا	Manager / مدير	

License Activities / نشاط الرخصة التجارية

النشاط	الحالة	Status	Activity
أعمال إعداد الأراضي وتنفيذ شبكات الري وصيانتها	فعال	Active	Land Preparation & Irrigation Systems Works & Maintenance
أعمال تنفيذ البستنة والتجميل الزراعي والصيانة	فعال	Active	Landscape & Gardening works & Maintenance

Address / العنوان

P.O. Box		تليفون	Phone No
Parcel ID	358-603	فاكس	Fax No
Email / البريد الإلكتروني	info@salesbury.ae	هاتف متحرك	Mobile No 971-50-5320920

مكتب 103/المالك صندوق دبى للدعم المالى/بردبي/ القوز 3

Remarks / الملاحظات

Print Date 11/06/2025 13:04 تاريخ الطباعة

Receipt No. رقم الإيصال

يمكنك الآن تجديد رخصتك التجارية من خلال الرسائل النصية القصيرة، أرسل رقم الرخصة إلى 6969 (دو/ اتصالات) للحصول على اذن الدفع.

Now you can renew your trade license by sending a text message (SMS). Send your trade license number to 6969 (Du/ Etisalat) to receive payment voucher.

Get FREE access to Zoho One for the first year
احصل على زوهو ون مجاناً للسنة الاولى
Zoho.com/det

الإمارات
THE EMIRATES

وثيقة إلكترونية معتمدة وصادرة بدون توقيع من دائرة الاقتصاد والسياحة في دبي .لمراجعة صحة البيانات الواردة في الرخصة يرجي مسح رمزالاستجابة السريعة
This is a certified e-document issued without signature by the department of Economy and Tourism .Kindly scan the QR Code to verify the certificate

ADRA.
سلطة أبوظبي للتسجيل
Abu Dhabi Registration Authority

دائرة التنمية الاقتصادية
DEPARTMENT OF ECONOMIC DEVELOPMENT

رخصة أبوظبي الاقتصادية
Abu Dhabi Economic Licence

Licence Details — تفاصيل الرخصة

Licence Type	Business	تجارية	نوع الرخصة
Licence Category	Normal	عادية	فئة الرخصة
Licence No.	CN-5576702		رقم الرخصة
Unified Registration No.	101-2024-200020179		رقم التسجيل الموحد
Unified Licence No.	501-2024-200012025		رقم الرخصة الموحد
Establishment Date	24/10/2024		تاريخ التأسيس
Issuance Date	23/10/2025		تاريخ الإصدار
Expiry Date	23/10/2026		تاريخ الإنتهاء
Legal Form	Establishment	مؤسسة فردية	الشكل القانوني
Trade Name	SALESBURY TRANSPORT AND GENERAL CONTRACTING	سالسبوري للنقليات و المقاولات العامة	الإسم التجاري

Ownership and Representatives — الملكية والممثلين

ممثل عن Representative of	الدور\المنصب Role/Position	الجنسية Nationality	الاسم Name
	مالك Owner	الإمارات العربية المتحدة United Arab Emirates	كامل خلفان سالم شنون KAMEL KHALFAN SALEM SHENOON
	المفوض بالتوقيع لبطاقة المنشأة EC Authorized Signatory	الإمارات العربية المتحدة United Arab Emirates	كامل خلفان سالم شنون KAMEL KHALFAN SALEM SHENOON

Licence Activities — الأنشطة المرخصة

- * All Kind Building Projects Contracting	4100002	- * مقاولات مشاريع المبانى بانواعها
- Transport Of Materials Assembl Light Trucks	4923010	- نقل المواد العامة بالشاحنات الخفيفة
- Transport Of Materials Assembly Heavy Truck	4923009	- نقل المواد العامة بالشاحنات الثقيلة

The Contractor is not permitted to practice the activities marked with sign (*) unless these activities are classified and a Classification certificate is obtained for the department of Department of Urban Planning and Municipalities

لا يحق للمقاول ممارسة الأنشطة المشار إليها بعلامة (*) إلا بعد الحصول على شهادة التصنيف المعتمدة من دائرة التخطيط العمراني والبلديات.

Address — العنوان

Official Email	kamelkhlfan9@gmail.com	البريد الإلكتروني الرسمي
Official Mobile	971504663137	رقم التواصل الرسمي
Address	الدانة, شرق 4_2, 0 : ~, مبنى, احمد سلطان عبدالله احمد	العنوان

للتحقق من الرخصة الاقتصادية , يرجى زيارة خدمة "تحقق" على
To verify the economic licence kindly visit the TAHAQAQ service on www.tamm.abudhabi

ISO CERTIFICATE

ISO 9001:2015

Certificate

Of Registration

WRG Certifications hereby certifies that the Quality Management System of:

SALESBURY LANDSCAPING

Flat M1, Al Tawash Building, BLD # P59, Al Nahyan Camp Defense Street,
Abu Dhabi, UAE PO Box: 95364.

has been assessed and found to operate in compliance and meets the requirement of following standard

ISO 9001:2015

for the scope of

Landscape and Gardening Services, Afforestation Contracting, Irrigation Network Contracting, Onshore & Offshore Oil & Gas Fields & Facilities Services.

Initial date of certification : July 10. 2023
Current date of certification : July 10. 2023
Date of expiry : July 09. 2026

(Subject to surveillance mark present)

1st Surveillance Date : June 2024

2nd Surveillance Date : June 2025

Certificate Number : QMS-MMXXII-07-12792
NACE Code : G-45.21

WRG Certifications

A.dpanghal

Authorised Signatory

AIAO-BAR QMS ACCREDITED USA

WORLD REGISTRAR GROUP WRG ISO 9001 REGISTERED

Registry Information can be found at: www.wrgcert.com/register

ISO 9001

This certificate remains the property of American International Accreditation Organization – Bureau of Accredited Registrars, (AIAO-BAR) & World Registrar Group Certification, (WRG Certifications). This certificate is valid for three years from the date of its issuance. Must be returned, if certificate is withdrawn. Compliance & Accreditation by AIAO-BAR. www.aiao-bar.org. Registration No – AIAO-BAR-0305131-1

ISO 14001:2015

WRG CERTIFICATIONS

INTERNATIONALLY ★★★★★ RECOGNISED ★★★★★

Certificate

Of Registration

WRG Certifications hereby certifies that the Environment Management System of:

SALESBURY LANDSCAPING

Flat M1, Al Tawash Building, BLD # P59, Al Nahyan Camp Defense Street,
Abu Dhabi, UAE PO Box: 95364.

has been assessed and found to operate in compliance and meets the requirement of following standard

ISO 14001:2015 (EMS)

for the scope of:

Landscape And Gardening Services, Afforestation Contracting, Irrigation Network Contracting, Onshore & Offshore Oil & Gas Fields & Facilities Services

Initial date of certification	: July 10. 2023
Current date of certification	: July 10. 2023
Date of expiry	: July 09. 2026

(Subject to surveillance mark present)

1st Surveillance Date	: June 2024
2nd Surveillance Date	: June 2025

Certificate No. : EMS-MMXXII-07-12793
NACE Code : G-45.21

WRG Certifications

A.dphangal

Authorised Signatory

AIAO-BAR ★★★★★ EMS ACCREDITED USA

WORLD REGISTRAR GROUP WRG ISO 14001 REGISTERED

Registry Information can be found at: www.wrgcert.com/register

ISO 14001

This certificate remains the property of American International Accreditation Organization – Bureau of Accredited Registrars, (AIAO-BAR) & World Registrar Group Certification, (WRG Certifications). This certificate is valid for three years from the date of its issuance. Must be returned, if certificate is withdrawn. Compliance & Accreditation by AIAO-BAR. www.aiao-bar.org. Registration No – AIAO-BAR-0305131

ISO 45001:2018

WRG CERTIFICATIONS

INTERNATIONALLY ★★★★★ RECOGNISED ★★★★★

Certificate

Of Registration

WRG Certifications hereby certifies that the Occupational Health & Safety Management System of:

SALESBURY LANDSCAPING

Flat M1, Al Tawash Building, BLD # P59, Al Nahyan Camp Defense Street,
Abu Dhabi, UAE PO Box: 95364.

has been assessed and found to operate in compliance and meets the requirement of following standard

ISO 45001:2018

for the scope of

Landscape and Gardening Services, Afforestation Contracting, Irrigation Network Contracting, Onshore & Offshore Oil & Gas Fields & Facilities Services

Initial date of certification : July 10. 2023
Current date of certification : July 10. 2023
Date of expiry : July 09. 2026

(Subject to surveillance mark present)

1st Surveillance Date : June 2024

2nd Surveillance Date : June 2025

Certificate Number : OHS-MMXXII-07-12794
NACE Code : G-45.21

WRG Certifications

A.dpanghal

Authorised Signatory

AIAO-BAR ★★★★★ ACCREDITED

WORLD REGISTRAR GROUP WRG ISO 45001:2018 REGISTERED

Registry Information can be found at: www.wrgcert.com/register

ISO 45001

This certificate remains the property of American International Accreditation Organization – Bureau of Accredited Registrars, (AIAO-BAR) & World Registrar Group Certification, (WRG Certifications). This certificate is valid for three years from the date of its issuance. Must be returned, if certificate is withdrawn. Compliance & Accreditation by AIAO-BAR. www.aiao-bar.org. Registration No – AIAO-BAR-0305131-1

ICV CERTIFICATES

IN-COUNTRY VALUE CERTIFICATE

Certificate ID: **114927**
Issue Date: **07.03.2022**
Valid Until: **21.02.2023**

Salesbury Landscaping

26.93%

Company General Information
License No.: **CN-1006601**
Company Type: **SME in UAE**
Financial Year End Date: **31.12.2020**
Company based in: **Within UAE**
Company Business: **SERVICE PROVIDER**

For Cases of Re-Certification
Re-Certification (*) No.:

Reason for this Re-Certification

Signed By
On behalf of Supplier

Name:
Fadi Salem Abou Morra

Designation:
General Manager

سالسبوري لتنسيق الحدائق
ص.ب: ٩٥٣٦٤ - ابوظبي - ا.ع.م
Salesbury
P.O.Box: 95364 - Abu Dhabi - U.A.E.
SALESBURY LANDSCAPING

Verified as per ICV Agreed Upon Procedures (AUP)
On behalf of Certification Body

Name:
Jyotin Dholakia

Designation:
Partner

Electronically signed by
Jyotin Dholakia

Company:
PKF Chartered Accountants

Certificate Issued Based on ICV Version: 3.0

OTHER CERTIFICATES

شرطة أبوظبي
ABU DHABI POLICE

Supplier Card بطـاقـة مُـورد

SALESBURY LANDSCAPING
سالسبوري لتنسيق الحدائق

اسم الشركة
Supplier Name

النشاط التجاري
Activity

Reg. Type نوع التسجيل	License No. رقم الرخصة	Supplier No. رقم القيد
جديد	CN-1006601	146635

مدير إدارة المشتريات والمستودعات	Valid Thru صالحة لغاية
--	2025-03-27

تعليمات

هذه البطاقة هامة ويجب إبرازها عند الطلب حين مراجعة القيادة العامة لشرطة أبوظبي.

في حالة فقدانها يجب الإبلاغ عنها فوراً.

يجب تجديد هذه البطاقة بما لا يزيد عن 3 اشهر من انتهائها بخلاف ذلك تُحصّل رسوم تسجيل كاملة.

تعتبر هذه البطاقة لاغية في حالة عدم تجديد الرخصة التجاريه.

Instructions

This card is Important and must be presented to ADP staff on demand

Any loss of this card must be reported instantly

This card must be renewed in a max of 3 month period from Expiry date, otherwise its considered as a new registration

This card is considered cancelled if the commercial license is not renewed.

146635

يرجى ممن يعثر على البطاقة الاتصال
If found, Please call
600 520 002

United Arab Emirates
National Guard

الامارات العربية المتحدة
الحرس الوطني

رقم التسجيل: **V1366**

إسم المورد / المقاول: مؤسسة سالسبوري لتنسيق الحدائق

مدير مديرية الامداد بالوكالة

التعليمات

- يرجى ممن يعثر على هذه البطاقة تسليمها لأقرب مركز شرطة أو الإتصال على الرقم (02-6555555).
- يمنـــع رهن هـــذه البطاقـــة أو إستعمالهـــا لغيـــر الغرض المخصص لهـا.
- في حالة تلف أو فقدان البطاقة يتوجب دفع رسوم إضافية لإصدار بطاقة جديدة.

تاريخ إبتداء التسجيل : 2023-12-07

تاريخ إنتهاء التسجيل : 2025-07-31

12072023100605575214 37

الـرقم المـوحـد : 229069

رقم الرخـصـة : CN-1006601

غرفة أبوظبي
ABU DHABI CHAMBER

شهادة العضوية
Membership Certificate

بناءاً على قانون غرفة تجارة وصناعة أبوظبي رقم 27 لسنة 2005 م وتعديلاته

فقـد تم تسجيـل : سالسبوري لتنسيق الحدائق

من الجنسية: الإمارات العربية المتحدة

لممارسة النشاط :

الـعـــنـــــــوان : ابوظبي-الدانة-0 : ~-مبنى

جنســيـة الشــركاء: الإمارات العربية المتحدة

الشكـل القـانـونـي: مؤسسة فردية

صـــدرت بـتـاريـخ : 03/10/2024

ويسرى مفعولها حتى تاريخ : 30/7/2025

مستند صادر من غرفة أبوظبي-دولة الإمارات العربية المتحدة، ولمزيد من التحقق الرجاء مسح QR كود

غرفة أبوظبي
ABU DHABI CHAMBER
قطـاع خدمـات الأعـضـاء
Members Services Sector
غـرفـة تـجـارة وصـنـاعة أبـوظـبـي
Abu Dhabi Chamber of Commerce & Industry

منصة أبوظبي لربط الأعمال
AD BUSINESS CONNECT
ADbusinessconnect.ae

Services SL

Home

Requests

Insights

Support

SL

SALESBURY LANDSCAPING Pre-qualified

Supplier ID: 10079080

Company Profile | Contacts Details | Ownership Details | Manufacturer/Associate | Work/Product Groups

Company Details

Edit

Company Name

SALESBURY LANDSCAPING

Company Overview

Salesbury Landscaping, founded in 2007, offers comprehensive landscape services in Abu Dhabi, including design, irrigation, maintenance, water features, swimming pools, parks, and pergolas. With an experienced team and strong local and international expertise, the company delivers residential and commercial projects with a focus on customer satisfaction. Every project is personally overseen by the president to ensure timely completion and alignment with client vision.

ADCE

أبوظبي التجاري للخدمات الهندسية

Abu Dhabi Commercial Engineering Services

REGISTRATION CERTIFICATE

We ADCE hereby register the Sub Contractor: **Salesbury Landscaping**

Issue date: 12 March 2020

ADCE Registration Number: **SC-369**

With the following Civil Work Service/s: ***Landscaping Works***

Note:

1) This prequalification approval does not absolve the sub-contractor from getting a 'project specific approval' by the project consultant and by ADCE. Whenever a pre-qualified sub-contractor applies for a specific project they should go through the sub-contractor submission process where they should prove resource allocation, financing position and proper engineering staff. The issuing of this certificate does not confer any authority upon the Sub Contractor.

2) This certificate is valid for one year from issue date.

Registration Review Committee Signature 1:

Tarek Hatoum
Staff No : 7204

ADCE 113 LLC

Samir E Daou
Staff No. 8702

Registration Review Committee Signature 2:

General

Organization Name SALESBURY LANDSCAPING
Supplier Number 115651
Alias
Parent Supplier Name
Parent Supplier Number

DUNS Number 000026917
Tax Registration Number
Taxpayer ID
Country of Tax Registration

Attachments

Search

Note that the search is case insensitive

Title Go

Show More Search Options

Add Attachment...

Title	Type	Description	Category	Last Updated By	Last Updated	Usage	Update	Delete	Publish to Catalog
No results found.									

Copyright (c) 2013, Dubai Smart Government. All rights reserved.

حكومة دبي الذكية
Dubai Smart Gov

أدنوك
ADNOC
شركة بترول أبوظبي الوطنية

FACSIMILE MESSAGE

To : **M/S. SALESBURY LANDSCAPING**
Attn.: General Manager

Fax No.: 026422974
Abu Dhabi

From : Procurement Support Department, Procurement Services Division, Shared Services Directorate

Abu Dhabi National Oil Company (ADNOC)
P.O. Box 898 - Tel. (9712) 6020000 Abu Dhabi U.A.E.

Fax No.: 009712 6024264

Ref. No. : PS/0176/15 **Date :** 05 JUL 2015
Subject : REGISTRATION & PRE-QUALIFICATION STATUS

Please be informed that based on the evaluation of the pre-qualification documents submitted, your company **M/S. SALESBURY LANDSCAPING,** has been included in our list of Pre-qualified Contractors for the following services:

1. **LANDSCAPING WORKS (INCLUDING IRRIGATION)**
2. **INDOOR/OUTDOOR PLANTS, GARDEN - MAINTENANCE**

Please note that, at the time of release of enquiries, a further short listing takes place based on exhibited interest at that time and the specifics of scope of work in question as the need may be.

You are advised to quote your Registration No. **909518** in all future correspondence.

In order to maintain the name of your company in the ADNOC records, it is essential that you submit regularly, copies of the following documents once they are renewed:

AA: 1. *Commercial Licences, issued by Department of Economic Development*
2. *Membership Certificate, issued by Abu Dhabi Chamber of Commerce & Industry*
3. *Contractors/Consultants Classification Certificate, issued by Department of Economic Development (if available)*

BB: New Business activity subject to inclusion in the license.

CC: Updated Work experience for new work groups.

Note: Repeated failure to respond to Tender Enquiries / Request for Quotations (RFQ) after expressing interest to participate will lead to 6 months suspension of invitations.

For any clarifications in this regard, please do not hesitate to contact our **Registration Coordinator** ***Mrs.* Nawal Al Nuaimi @ Tel. No. 02-6023690.**
This document has been issued for the intended addressee without any liability on ADNOC's part.

Regards,

Mariam M. Al Mehairi

Head, Procurement Support Department

If you ***do not receive*** all the pages, please call Telephone: 6023081 **No. of pages to follow:**

Confidentiality Notice: This fax is Confidential. If you are not the intended recipient, please notify us immediately. You should not copy the fax or use it for any purpose or disclose its contents to any other person. Thank you.

SALESBURY LANDSCAPING EST

PREVIOUS APPROVALS

MURJAN AL SAADIYAT PROJECT - LUXURY VILLAS AND TOWNHOUSES
PLOT NO. TMP-PL4, SECTOR SDN-3, BEACH DISTRICT SAADIYAT ISLAND ABU DHABI, UAE

murjan AMS DSA ACE FIBREX

REQUEST FOR SUBCONTRACTOR/SUPPLIER APPROVAL

DOCUMENT CODE	PROJECT CODE	DOCUMENT TYPE	TRADE	REFERENCE NO.	REV.	DATE	AUTHOR
	21226	SCSUB	LAND	0042	02	04-Oct-2024	Yousef Kandil

In accordance with the Conditions of Contract, we hereby submit the above mentioned subcontractor for your kind approval

PROPOSED SUPPLIER

Name: SALESBURY LANDSCAPING

Address: PO.Box:95364, Flat 1504, Al Ottaiba Tower, Al Dhana, Abu Dhabi, United Arab Emirates Tel: 971 563627754

SUBCONTRACTOR'S WORK:

Description: Prequalification for Landscape and Irrigation Works Subcontractor

Spec. Ref. Section 02810 & Section 32900 BOQ Ref.: Bill.10

Attachments:

- [x] Prequalification Documents
- [ ] Compliance statement
- [ ] Available in List of Approved Subcontractor
- [x] Organization chart
- [x] Brochures / Photos
- [x] Others.....
- [x] Registration Certificates/ Licences
- [x] List of Executed Projects

CONTRACTOR (FIBREX)	CONSULTANT RECIPIENT (ACE)	CR/ PM RECIPIENT (AMS)
Name : Yousef Kandil	Name:	Name : Ghassan Jumah
Signature: Date: 04-Oct-24	Signature: Date:	Signature: Date:

شركة فيبريكس ش.ذ.م.م. ص.ب ٤٦٢ ابوظبي - ذ.م.م. P.O.Box: 462 - Abu Dhabi - U.A.E. FIBREX - L.L.C.

ACE Al Ain Consulting Engineers LLC 06 OCT 2024 RECD. FOR SUPERVISION USE

CONSULTANT'S COMMENTS :

* Refer to comments on SCSUB-LAND-0042-01
* The Contractor to submit complete design in line with the Client and project requirements as discussed in the meeting held on "02 Oct. 2024"

CR/ PM (AMS) COMMENTS:

- SUBJECT TO CONCLUDE AND FINALISE CLIENT'S REQUIREMENTS AND CONCERNS DISCUSSED DURING THE MEETING HELD ON 02/10/2024.
- REFER AND COMPLY WITH CONSULTANT'S COMMENTS.

CODE B BAR 08/10/2024

Approval Status: [A] Approved [B] Approved as Noted [C] Revise & Resubmit [D] Rejected

For CONSULTANT (ACE)	For CR/ PM (AMS)	RECEIVED BY CONTRACTOR (FIBREX)
Name: Majed Abdelhalim Shahin	Name : Ghassan Jumah	Name: Yousef Kandil
Sign & Stamp: Date: 8/10	Sign: Date: 8/10/24	Sign: Date:

العين للاستشارات الهندسية ش.ذ.م.م. AL AIN CONSULTING ENGINEERS LLC P.O.Box: 72267, Abu Dhabi - U.A.E. SUPERVISION

اسواق للادارة والخدمات ش.ذ.م.م. Tel: 6457793, Fax: 6457737 P.O.Box: 54154 Abu Dhabi - U.A.E ASWAQ MANAGEMENT & SERVICES L.L.C

Form # AMS/SCSUB/R0/0

PRE-QUALIFICATION APPROVAL FORM

NOYA DEVELOPMENT (NOYA 04 & 05)

Submittal Title:	Soft Landscaping and Irrigation Works	Date	30-May-2024
Submittal No.:	NY2YG-IN-FIB-ZZ-ZZ-XX-PQ-IR-00006	Revision	P00

We are sending herewith under separate cover (please check one box):

☐ Test Results	☐ Pre-Qualification	☐ Report	☐ Certificate	☐ Operation Manual
☐ Specification	☐ Quality Plan	☐ Guarantee	☐ Calculations	☐ Other
☐ Schedule	☐ Health & Safety Plan	☐ Inspection & Test Plan	☐ Sample	

Ref. No.	Description	Rev	Copies	Remarks
NY2YG-IN-FIB-ZZ-ZZ-XX-PQ-IR-00006	Pre-Qualification for Soft Landscaping and Irrigation Works – Noya 4 & 5 - M/s. Salesbury Landscaping Est.	POO		

Spec./Drawing ref:				
☐ Architectural	☐ Landscape	☐ Mechanical	☐ Plumbing	☐ Others (Specify)
☐ Structural	☐ Infrastructural	☐ Electrical	☐ Interior	

Supplier/Manufacturer:	M/s. Salesbury Landscaping Est.	
Sub-Contractor Company:	Contractor Name: Ayham Al Khatib	Received By:
Name and Signature:	Signature:	
Date:	Date:	
We certify that the documents / materials submitted herewith have been reviewed in detail and are in strict conformance with the contract drawings and specifications except as otherwise stated.		Signature / Date:

P.O.Box: 462 - Abu Dhabi - U.A.E
FIBREX - L.L.C.

Consultant Remarks

1. Final acceptance subject to compliance with Project requirements/specifications and related authority specification /requirements for the Soft Landscaping and Irrigation -Works.
2. Valid Economic License to be attached.
3. This recommendation for approval will not relieve the Contractor from any of his responsibilities and obligations under this contract.

Approved	Approved as noted	Revise and Resubmit	Not Approved	Received By:
☐	☑	☐	☐	
Firas Al Tahhan	Sun, September 1, 2024			
Consultant Name / Signature / Date				Signature / Date:

Mott MacDonald Limited - Abu Dhabi
P.O.Box: 47094 Abu Dhabi - U.A.E
MOTT MACDONALD ALFTC

Corrections or comments made relative to submittals during this review do not relieve the contractor from compliance with the requirements of The Contract. This check is only for review of general conformance with the design concept of the project and general compliance with the information given in the contract documents. The contractor is responsible for confirming and correlating all quantities and dimensions, selecting fabrication processes and techniques of construction, coordinating his work with that of other trades and performing his work in a safe and satisfactory manner.

Distribution:	☐ MottMac (Original)	☐ QS	☐ Contractor	☐ Others

شرطة أبوظبي
ABU DHABI POLICE

ALBAHRI
ENGINEERING CONSULTANCY & INTERIOR DESIGN
البحري للاستشارات الهندسية و التصميم الداخلي

Prequalification Documents

A&M INTERNATIONAL

TRASMITTAL Ref # ADPMSC-ALBAHRI-A&M-FIN-PQD-049	PROJECT NO: 139/2023	Revision	01
Project Name:	Abu Dhabi Police Medical Services Center (Basement, Ground, First, Second & Roof Floor), Service block, Medical Store Building guard room, Fence in Abu Dhabi, UAE	DATE :	26/Jun/24
Consultant Name:	Al Bahri Engineering Consultancy & Interior Design		
Contractor Name:	A & M International General Contracting L.L.C		

SUBMITTED FOR	
APPROVAL	1
YOUR INFORMATION	2
CO-ORDINATION	3

ACTION	
APPROVED	A
APPROVED AS NOTED	B
REVISE & RESUBMIT	C
REJECTED	D
INFORMATION	E

TYPE [1]

SD: Shop Drawing CA: Calculation SM: Sample/Material MS: Method Statement GT: Guarantee

TF: Temporary Facilities MD: Manufacturer's Data CT: Certificates TT: Test Results

MK: Mock-up OT: Others SC: Sub-contractor ST: Structure AR: Architectural

Quantity		Doc./Dwg/Spec./ Sample No.	Revision	Description	Code		
Paper Copy	E-Copy				Type [1]	Submittal	Action [3]
1	1	A&M/FIN/PQD-49	01	Pre-Qualification documents of Salesbury Landscaping For Hard & Soft Scape Works Supply and Apply : Salesbury Landscaping - UAE	Pre-Qualification Documents		

RECEIVED 30 JUN 2024

DISTRIBUTION : Original - Contractor; Copy 1 - Consultant; Copy 2 - AD police

Quality Control Signature: Eng. Ahmed Eissa (QC) DATE: 26/06/2024

Contractor Authorizes Signature: Eng. Mohammed Abdul Aziz (PM) DATE: 26/06/2024

Deviation with Tender Specification, If any:

Specifi	Proposed:	

Consultant to enter Action Codes and Remarks,

- No objection Subjected to ESR.52

19- July - 24

Client Comments :

No objection as noted from consultant. samples and mockup should be conducted for pre approval.

DISTRIBUTION : Original - Contractor; Copy 1 - Consultant; Copy 2 - Police Projects Committee

DATE : 25/7/2024

Corrections or comments made relative to submittals during this review do not relieve the contractor from compliance with the requirements of the drawings and specifications. This check is only for review of general conformance with the design concept OF the project and general compliance with the information given in the contract documents.The contractor is responsible for confirming and correlating all the quantities and dimensions selecting fabrication process and techniques of construction;coordinating his work with that of other trades and performing his work in a safe and satisfactory manner.

RECEIVED 25 JUL 2024 Abu Dhabi Police Medical Services A&M INTERNATIONAL GEN. CONT. L.L.C.

ROUTING			
Received by the Contractor		Received by Consultant	
Date		Date	
Signature		Signature	استلمت
Received by Consultant		Received by Contaractor	
Date		Date	20.07.2024
Signature		Signature	
Received by the Client		Received by Sub Contractor	
Date		Date	
Signature		Signature	

ALBAHRI
ENGINEERING CONSULTANCY & INTERIOR DESIGN
البحري للاستشارات الهندسية و التصميم الداخلي
ABU DHABI POLICE MEDICAL SERVICES PROJECT

Reply Reference: ADPMSC -ALBAHRI- 2024-CIVIL- ESR – 052- Rev00

ENGINEER'S SUBMITTAL REPLY FORM

Project Title:	Abu Dhabi Police Medical center service
Submittal Title:	PQ of Sales bury - Landscaping sub-contractor
Submittal Ref. :	ADPMSC / ALBAHRI / A&M /FIN /PQD /052
Document Ref. :	CIVIL /PQD /051

Approval Status				
A	B	C	D	E
Approved	Approved as Noted	Revise and Resubmit	Rejected	For Information

	Comments and Recommendations
	With reference to subject above Our review is approved as noted for submittal Salesbury PQ - **subjected** to following comments
1.	Prequalification of the Supplier **SALESBURY** is only approved as noted for the landscaping works
2.	Provide material submittal as per must **specification (stamped and complied)**, calculation (irrigation system – water demand-…) and shop drawings and method statements.
3.	M/s **SALESBURY** must to comply with Estidama PBRS RE-R1 Credits, Contractor PQP must review & approve the submittals in accordance with UPC / Estidama requirements, (Estidama consultant approval for materials will be required)
4.	M/s **SALESBURY** will provide stamp on drawings and project material and coordinate with Estidama consultant / ECOBUILD
5.	The Engineer has the right to send sample for Third Party Testing anytime
6.	Main contractor is responsible for to submit time frame for his work complying with main contractor schedule bassline.
7.	M/s SALESBURY must take full responsibility for maintaining the landscaping works, including all plants and irrigation systems, for a period of three years following the completion of the project.
8.	Engineer can request to change supplier if shown unprofessionalism or delay the work for any reason or failure to complete his scope with main contractor full responsibility.

Reviewed by:	**Eng. Ehab Merhej**	**Designation:**	**Re. Engineer**

ALBAHRI
ENGINEERING CONSULTANCY & INTERIOR DESIGN
ABU DHABI POLICE MEDICAL SERVICES PROJECT

COPY

Project: EREC BUILDING NO. 43 – Emirates Authority for Standardization & Metrology
Main Works - Contract No: T/2018/EREC 43-MW-1

Client	PMC	Consultant	Contractor
Emirates Real Estate Corp.	Hill International	EHAF CONSULTING ENGINEERS	PIVOT

DOCUMENTS TRANSMITTAL FORM (DTF)

Transmittal No.: PIV-P150-PQL-ARC-049 **Date:** 5-Dec-21

Specification and BOQ Ref:

From: Contractor **To:** Project Manager (PMC) **Attn.:** Project Manager

Submission Number: [✓] First submission [ ] Second submission [ ] Further submission (Specify)

Previous Submittal Ref :- Date: Category:

Document No.	Full Description	Rev.	Copies
-	**Prequalification Documents for Landscaping Works from M/s. Salesbury Landscaping Est.**	0	3 Hard Copy + 2 CD

CONTRACTOR REVIEW CHECK LIST

[✓] Architectural [ ] Structural [ ] Mechanical [ ] Electrical [ ] Civil Other

THIS SUBMITTAL INTENDED FOR

[✓] APPROVAL / COMMENTS [ ] YOUR INFORMATION / RECORDS

[ ] AS PER YOUR REQUEST

For Contractor : Mr. Safwan Bou Morra (NAME) — Project Manager (DESIGNATION) — SIGNATURE — 05/12/2021 (DATE) — STAMP: PIVOT Engg. & Gen. Cont. Co. (L.L.C.) P-150 P.O. Box: 116023 DUBAI - U.A.E.

For Consultant

(A) [ ] Accepted (B) [✓] Accepted Subject to comments (C) [ ] Incorporate Comments, re-submit before proceeding (D) [ ] Not Accepted

Comments:

"B"

Refer to attached separate sheet for comments

NAME DESIGNATION SIGNATURE DATE 08/12/2021

المهندسون الإستشاريون EHAF Emirates Authority for Standardization & Metrology CONSULTING ENGINEERS

For Project Manager

Comply with Consultant's Comments & Proceed

SIGNATURE DATE 09/12/21

Document Tracker

Contractor to Hill	Hill International to EHAF	EHAF to Hill International	Hill to Contractor
Received by Hill Intl	Received by EHAF	Received by Hill Intl	Received by Contractor
Date:	Date:	Date:	Date:
Stamp: RECEIVED - 6 DEC 2021 HILL	Stamp: EHAF Consulting Engineers Emirates Authority for Standardization & Metrology 06 DEC 2021 RECEIVED Sign:	Stamp: RECEIVED - 9 DEC 2021 HILL	Stamp: RECEIVED 09 DEC 2021 PIVOT P-150

EHAF
CONSULTING ENGINEERS

Comments on Supplier Approval Request (PIV-P150-PQL-ARC-049)
PRE-QUALIFICATION DOCUMENTS FOR M/S Salesbury Landscaping Est
Landscaping Works

(Status: Accepted Subject to Comments "B"):

General Comments on Pre-Qualification Documents for M/S Salesbury Landscaping Est - Landscaping Works:

1. This approval shall supersede any previous approval obtained relative to landscaping work:
   - SAR ref.: PIV-P150-PQL-ARC-38 dated 16th Jun 2021
   - SAR ref.: PIV-P150-PQL-ARC-39 dated 16th Jun 2021
2. Approval is limited to **internal scope of landscaping work inside the plot limit**.
3. Detailed method statement to be submitted including:
   - Proper sequence of installation.
   - ITP.
   - Risk assessment.
4. Warranty certificate shall be issued a specified.
5. Execution on site must follow strictly the obtained relative approvals (MAR, SD, Structural calculation, DM Approval, MS ...).
6. Any previous relative approvals obtained must be revised under the new subcontractor prior to proceed with work n site.
7. Approval is released subject to:
   a. Performance on site.
   b. Mockup approval prior to proceed with math production.
   c. Follow QA/QC procedure.
8. Strict compliance with DM regulations.

08/12/2021

المهندسون الإستشاريون
Emirates Authority for Standardization & Metrology
CONSULTING ENGINEERS

REFERENCE No. WBG/SUB/P-157/CM/2016/012/Rev 00

SUBCONTRACT AGREEMENT

PROJECT TITLE

AKOYA OXYGEN – INFRASTRUCTURE CLUSTER 1A, 1B, 1C & 1Y

CLIENT

DAMAC - FRONT LINE INVESTMENT MANAGEMENT CO

ENGINEER

ENGINEERING CONSORTIUM CONSULTING ENGINEERS

MAIN CONTRACTOR / CONTRACTOR

GHANTOOT GULF CONTRACTING LLC

NOMINATED SUBCONTRACTOR

WESTERN BAINOONA GROUP FOR GENERAL CONTRACTING LLC

SUBCONTRACTOR

SALESBURY LANDSCAPING

SUBCONTRACT WORK

IRRIGATION WORKS

BUNYA بنيـــه | AECOM | NPC

PROJECT : Construction of Essential Infrastructure for Reem Island, Abu Dhabi (ACM60690248)

PRE- QUALIFICATION SUBMITTAL

☐ NEW SUBMITTAL
■ RESUBMITTAL

REFERENCE:ACM60690248-BNY-JV-2A-LS-PQS-0098-02
DATE: 05-01-2024

DESCRIPTION	SOFT LANSCAPE AND IRRIGATION SYSTEM
USE / PURPOSE	SOFT LANSCAPE AND IRRIGATION SYSTEM
NAME & ADDRESS OF LOCAL SUPPLIER	SALESBURY LANDSCAPING P.O.Box, 95364 Abu Dhabi, UAE
ATTACHMENT/ TECHNICAL LITERATURE	
B.O.Q REF.	As Per Project
SPECIFICATION REF.	

PRE-QUALIIFICATION CHECK LIST ATTACHED

☐ YES ☐ NO

RECEIVED 05 Jan 2024

FOR CONTRACTOR

Eng. Mohamed Makki (QA/QC Manager) Signature :

Engr. Ali Abdulelah Abdulameer (Project Manager) Signature :

Approval Dated Required by

ENGINEER'S REPRESENTATIVE'S COMMENTS

1.Notify to the Engineer after signing the sub contract agreement to propose M/s Salesbury landscaping to the Employer
2.All materials and components used are to be approved by the concerned authorities
3.Subcontractor shall arrange the mockup and secure approval from Client/Engineer for all the items prior to proceed landscape work at site
4.Contractor shall arrange a satisfactory nursery visit and ongoing project visit as per Engineer's instruction, when ever required
5.Incorporate copy of applicable insurances and VAT registration.
6.Subjected to satisfactory performance and complying with project requirement.
7.This approval does not relieve the contractor from any of the contractual obligations and responsibilities
8. Incorporate the previous approvals in landscape SCADA works

FOR ENGINEER:

Name : D Nabbo Nath
Authorised Signature
Date :

AECOM Package 9A & 9D Regional Infra Reem Island AECOM Middle East Limited

STATUS :

☐ Approved
☒ Approved as Noted
☐ Revise and Resubmit
☐ Rejected

دائرة التعليم والمعرفة
DEPARTMENT OF EDUCATION AND KNOWLEDGE

مساندة
Musanada
شركة أبوظبي للخدمات العامة
Abu Dhabi General Services Company

ALSUWEIDI
السويدي للاستشارات الهندسية
AL SUWEIDI ENGINEERING CONSULTANTS

AL KULAIB GROUP
مجموعة مؤسسات الكليب

SUB-CONTRACTOR PREQUALIFICATION SUBMITTAL - SCPS

Part A: Project Information:			
Project Name	Abu Dhabi Future Schools Program – Phase 8, Package 1 – KG at Al Falah KG (1E- P8)	**SCPS.Ref.No**	56990-00SIT-GE-AKG-CIV-SCP-0025-00
Employer	Abu Dhabi General Services Company (Musanada)	**Rev.No**	00
PMC		**Date of Submission**	JUL 9, 2018
Engineer	Al Suweidi Engineering Consultants	**SCPS Submitted By**	**Contractor**
Contractor	Abdulla Ahmed Alkulaib Gen. Con. Est.	**SCPS Submitted To**	

Part B: Sub-Contractor Discipline:						
Related Discipline	☒	**Civil**	☐	**Architectural**	☐	**Electrical**
	☐	**Mechanical**	☐	**Others (Specify .....)**		

Part C: Sub-Contractor Details:							
Item Description	**Details**						**List of Attachments (Tick all provided attachments)**
Name	**SALESBURY LANDSCAPING EST**						☒ Valid Membership of Chamber of Commerce.
Construction Activity/ Trade	**LANDSCAPING**						☒ Valid Municipality License
Overall Experience	**11 years**						☒ Pre-qualifications.
Experience Related to the Project	**11 years**						☒ Vendor List
Sub-Contractor/ Supplier mentioned in Vendor List?	☒	Yes	☐	No	☐	N/A	☒ Other Valid licenses: (Specify ... -Hard & soft Copy. -Projects Approval.
Sub-Contractor's Address/ Location	**ABUDHABI**						
Contact Person	**MR. FADI ABO MORRA**						
Mobile Number	**+971504173675**						
Is Sub-Contractor Certified for any Quality Standard? (If yes, Specify?)	**yes**						
Is Sub-Contractor Certified for any HSE Standard? (If yes, Specify?)	**yes**						

RECEIVED 12 JUL 2013 Abdulla Ahmed Al Kulaib General Cont. Est.

Al Suweidi Engineering Consultants L.L.C. RECEIVED Time: 10 JUL 2018 Project No. 1803 KG AL FALAH (PH II) PH8-PKG1 (1E-P7_P8)

RECEIVED 10 JUL 2018 MUSANADA ADSSP-Phase 8, Package 1 Al Falah KG in Abu Dhabi (1E-P7_P8)

ALSUWEDI AL SUWEIDI ENGINEERING CONSULTANTS L.L.C. KG AL FALAH(PH II), PH8 - PKG1 (1E-P7_P8) APPROVED AS NOTED

Form Ref: TMT132, Rev1, Date: 09-Feb-17

Other Remarks		

Contractor's Review:

We do certify that the submitted information herewith has been reviewed in details and in accordance with the Contract Documents except as otherwise stated here above.

	Discipline Engineer	QA/QC Section	HSE Section	MEP Section	Project Manager
Name					ENG TAHER
Signature					
Date					09/07/2018

Part D: Employer/ Engineer Review and Approval[1]:

Employer/ Engineer's Comments	For Architect: Status of Approval: "Approved with Comments" refer to attached comments sheet. - Contractor has to strictly comply with the project specification & authorities requirements. 11/07/18. ALSUWEDI AL SUWEIDI ENGINEERING CONSULTANTS LLC KG AL FALAH(PH II), PH8 - PKG1 (1E-P7_P8) APPROVED AS NOTED

Employer/ Engineer Approval	☐	**A: Approved**	☑	**B: Approved with Comments**
	☐	**C: Revise & Resubmit**	☐	**D: Rejected**

Note(1): Employer's/ Engineer's approval is for conformance with information given and design concept expressed in Contract Documents. Approval does not authorize changes to Contract Documents. Employer's/ Engineer's approval does not relieve the Contractor from his contractual obligation to ensure conformance to all Contract Documents. Any deviations, to the Contract Documents found subsequent to Employer's/ Engineer's approval are to be corrected by the Contractor at no extra Cost/Time to the employer.

Employer/ Engineer Approval :

	For Engineer	For Musanada
Name	Eng. TAWFIC AL ASHQAR	Eng. SALEH AL HAMMADI
Designation		
Signature		
Date		11/7/2018

RECEIVED 12 JUL 2018 MUSANADA ADFSP-Phase 8, Package 1 Al Falah KG in Abu Dhabi (1E-P7_P8)

Project KG AL FALAH (PH II) PH8-PKG1 (1E-P7_P8) AL SUWEIDI ENGINEERING CONSULTANTS LLC

شركة أبوظبي للخدمات العامة ش.م.ع (مساندة) Abu Dhabi General Services PJSC (Musanada) مساندة Musanada EDUCATION BUILDING CONST. MGMT DIVISION

دائرة التعليم والمعرفة
DEPARTMENT OF EDUCATION AND KNOWLEDGE

مساندة
Musanada
شركة أبوظبي للخدمات العامة
Abu Dhabi General Services Company

ALSUWEIDI
السويدي للاستشارات الهندسية ذ.م.م
AL SUWEIDI ENGINEERING CONSULTANTS L.L.C

AL KULAIB GROUP
مجموعة مؤسسات الكليب

ENGINEER'S COMMENTS SHEET

Project Name:	Abu Dhabi Future Schools Program – Phase 8, Package 1 (Al Falah KG in Abu Dhabi 1E-P7 P8)		
Submittal Type:	Prequalification Submittal	**Submittal Received Date:**	10 June 2018
Reference No:	56990-00SIT-GE-AKG-CIV -SCP- 0025 -00		
Description:	Landscaping – Subcontractor Prequalification		

Reviewer's Discipline	☐	**Civil**	☒	**Architectural**	☐	**Mechanical**
	☐	**Electrical**	☐	**ICT**	☐	**QA/QC**
	☐	**HSE**	☐	**Others (Specify .....)**		

Status	☐	**A: Approved**	☒	**B: Approved with Comments**
	☐	**C: Revise & Resubmit**	☐	**D: Rejected**

Comments:

Subcontractor for Landscaping – Prequalification Submittal:

Status of the Submittal: **"Approved with Comments"** as following:

1. Follow the standards, specifications, approved drawings and contract documents
2. Follow the approved method statement and requirements of approved planting materials
3. Follow the program of work
4. Coordinate with all other trades
5. Names, contact No and Email No. should be mentioned in the organization chart.

This for your information and necessary action

ALSUWEDI
السويدي للاستشارات الهندسية ذ.م.م
AL SUWEIDI ENGINEERING CONSULTANSTS L.L.C.
KG AL FALAH(PH II), PH8 - PKG1 (1E-P7_P8)
APPROVED AS NOTED

Reviewed by:	
Name	Munir Ahmad
Signature	
Date Reviewed	

Malaih investment
& Projects Development LLC

Ref: MAL-PB-SC-MA-1166
Date: 4th February 2023

To	:	**Salesbury Landscaping** **PO Box 95364, Abu Dhabi, United Arab Emirates** **Tel No: 02-642 2973, Fax No: 02-642 2974**
Attention	:	**Mr. Irshad Abul Jabbar** **Sr. Projects Coordinator**
Project Name	:	**City of Lights – Pearl Bay Mix Development**
Location	:	**Sector RT3 Plot C13, Al Ream Island, Abu Dhabi, UAE**
Subject	:	**Submittal**

Dear Sir,

Kindly find attached submittal commented by the consultant for your kind information and necessary action as per the following:

SAR-0066	PREQUALIFICATION FOR SOFT & HARD LANDSCAPING	APPROVED AS NOTED

Thanking you and assuring our best attention at all times.

Malaih Investment & Projects Development-LLC.

Malaih Investment
& Projects Development LLC

Mohamad Ala Eddin Ahmad Shami
Project Manager

PEARL BAY

Encl: As Stated

PO Box 43405, Abu Dhabi, UAE
Tel: +971 28836543
Email: project@malaih.ae
Website: www.malaih.ae

TAMOUH | RADIANT ENTERPRISES | ACG Architectural Consulting Group | Malaih Investment & Projects Development LLC

Sub-Contractor's Approval Request

Project Title: Pearl Bay Mix Development Project, Plot RT3-13 Address : City of Lights, Reem Island, Abu Dhabi, UAE	Developer : Tamouh Investments Sub Developer : Radiant Enterprises Consultant : Architectural Consulting Group (ACG) Contractor : Malaih Investment & Proj. Dev't.

Submittal Ref No	Revision	Date of Submittal
SAR-PB-CV-AR-0066	0	27 JANUARY 2023

Sub-Contractor Name:	List of Vendors as per specification:	References:
SALESBURY LANDCAPING	1. 2. 3. 4.	

Description - Type of Work :
PREQUALIFICATION FOR SOFT AND HARD LANDSCAPING (SALESBURY LANDSCAPING)

Prequalifying documents contents:						
	1- Commercial Register		2- Founding Contract		3- Summary of Experience	4- Financial Status
	5- Previous Approvals		6- Organization Chart		7-Valid Trade License	5- Present Works
	8- Others					

ACG ARCHITECTURAL CONSULTING GROUP
200005 - PEARL BAY - PLOT RT3-C10
CITY OF LIGHTS, REEM ISLAND, AUH
INCOMING
REF:
DATE: 28 JAN 2023
Received by Consultant

	ARC	INFO
PM		
AR	✓	
ST		
ME		
EE		
ID		
FIRE		

Prepared by (Contractor):		Reviewed by MEP coordinator	
Date:	Signature:	Date:	Signature:
Reviewed by Engineering Manager		Approved for Submittal by Project Manager	
Name:		Name:	
Signature:		Signature:	

Malaih Investment & Projects Development LLC

PEARL BAY 3-1-23

Date:
Signature:
Stamp: 12:50pm

For Use By Consultant:
Comments:

1. We have no objection for M/S salesbury to proceed the work for landscaping subject to the following:
2. Work shall be done only after MEP clearances.
3. All works must be as per approved drawings and as per project specifications & requirements.
4. AllQA,QC & HSE regulations to be followed.
5. Final approval subject to performance& at site.
6. Contractor to make sure that the selected plantation will meet the wind test requirements.

Approval Status	A -Approved	B - Implement Exceptions Noted	C - Revise & Resubmit	D - Rejected

Consultant
Name: MB/WE
Date: 01 FEB 2023

Note: The above comments / or approval does not relieve the Contractor from his obligation in the contract to ensure conformance to the specification. Any Deviations found subsequent to the approval are to be corrected by the contractor to the satisfaction of the Client / Consultant.

CC: Client: 1 copy ☐ (With All Attachments) ☐ (Cover Page only)

Received By the Contractor – One copy with Attachment Name:	Signature:	Date:
Section reserved for Contractor use only :		

RECEIVED
01 FEB 2023
Time: 12:10 pm
MALAIH INVESTMENT & PROJECTS DEVELOPMENT LLC

ARCADIS Design & Consultancy for natural and built assets

FIBREX Construction Group since 1972

ALDAR

ALDAR PROPERTIES PJSC

QUALITY PRE-QUALIFICATION SUBMITTAL

PROJECT	**North Yas –Yas Living (NOYA-2)**		
CLIENT	**M/s ALDAR**	**Date**	**19-Jun-23**
PMC		**Doc. Ref:**	**NY2.NV-ZZ-FIB-ZZ-ZZ-XX-PQ-IN-00015**
CONSULTANT	**M/s Arcadis Consulting Middle East Ltd**	**Rev No:**	**00**
CONTRACTOR	**M/s Fibrex LLC**		
DISCIPLINE	**Infrastructure**		
	DETAILS		
SUB-CONTRACTOR	**M/s. Salesbury Landscaping est.**		
JOB DESCRIPTION	**Noya 2 -Provisional sum area**		
ADDRESS	Salesbury Landscaping est. Trade License: CN-1006601 Email: thaer@salesbury.ae| Website: WWW.SALESBURY.AE Registered Office: 0219 Building, Mr. Muhammad Gharir Abdullah, Abu Dhabi, UAE		
ATTACHMENTS	Company Profile / Products and Services Organizational Chart Company Trade License ISO Certificates / Previous Approvals List of Completed Project HSE Policy / CV of Key personnel's		
COMMERCIAL REGISTER			
INCLUDED IN VENDOR LIST	YES ☐ NO ☐		
FINANCIAL STATUS			
CURRENT PROJECT			
OTHERS (LIST ANY)	☑ Company profile ☑ Organization chart ☑ Trade License ☑ ISO Certifications ☑ Copies of previous project Approvals	☑ List of current and completed projects for UAE/Region with photos ☐ Compliance statement ☐ Appreciation from Entities ☐ List of bankers ☑ Others	

ARCADIS Design & Consultancy for natural and built assets

FIBREX Construction Group since 1972

ALDAR

ALDAR PROPERTIES PJSC

QUALITY PRE-QUALIFICATION SUBMITTAL

CONTRACTOR PROJECT DIRECTOR **NAME:** **Ayham Al Khatib**	**SIGNATURE**	**DATE**
Received by Consultant **NAME:**	**SIGNATURE**	**DATE**

Recommendation by Consultant Representative:	STATUS
Approved as noted subject to the following: Safety and quality procedures to be strictly followed. This approval is in conjunction with possessing valid licenses certifications validity and therefore renewals shall be submitted up on expiry. Approval subject to the performance up to the engineer's satisfaction. This approval is only for Noya-2 PS only. This approval shall not relieve the Main Contractor from his responsility to comply withContract Documents, Specifications and the Client requirements. 01.08.23	☐ Code A (Approved) ☑ Code B (Approved as Noted) ☐ Code C (Revise and Resubmit) ☐ Code D (Rejected) ☐ Code E (Information, Record)

Consultant Representative Name:	Signature:	Date 01/08/2023	Stamp
Client/ PMC Representative Name:	Signature:	Date	Stamp
Received by Contractors Representative Name:	Signature:	Date	Stamp

Note: Checking and approval by PMC/Consultant shall not relieve the contractor of his obligation to perform the works in accordance with the contract documents, requirements of safety and local authorities regulations.

ديـــوان الـــرئاســـة
مكتب الشـؤون الخـاصـة

LEO A DALY

مكتب العمارة و الهندسة
ARCHITECTURAL & ENGINEERING CONSULTANTS

Al Mezin
General Contracting

SUB-CONTRACTOR PRE-QUALIFICATION SUBMITTAL - SCPQ

Part A: Project Information:			
Project Name	**Majalis Phase 2 (Group 3),Al Ain**	**SCPQ.Ref.No**	**P231-CIV-PQN-0017**
Client	**Crown Prince Court**	**Rev.No**	**00**
PMC	**LEO A DALY (LAD)**	**Date of Submission**	**11-01-2023**
Engineer	**Architectural & Engineering Consultants**	**SCPQ Submitted By**	**Al Mezin General Contracting**
Contractor	**Al Mezin General Contracting**	**SCPQ Submitted To**	**Architectural & Engineering Consultant**

Part B: Sub-Contractor Discipline:						
Related Discipline	☒	**Civil**	☐	**Architectural**	☐	**Electrical**
	☐	**Mechanical**	☐	**Others (Specify .....)**		

Part C: Sub-Contractor Details:							
Item Description	**Details**						**List of Attachments (Tick all provided attachments)**
Name	Salesbury Landscaping						☒ Valid Membership of Chamber of Commerce. ☒ Valid Municipality License ☒ Pre-qualifications. ☐ Vendor List ☐ Other Valid licenses: (Specify ....)
Construction Activity/ Trade	Supply and Installation of Irrigation Work system						
Overall Experience	17 years						
Experience Related to the Project	Supply and Installation of Irrigation Work System						
Sub-Contractor/ Supplier mentioned in Vendor List?	☐	Yes	☒	No	☐	N/A	
Sub-Contractor's Address/ Location	Abu Dhabi						
Contact Person	Mr.Irshad Abdul Jabbar						
Mobile Number	0563627754						
Is Sub-Contractor Certified for any Quality Standard? (If yes, Specify?)	Yes.ISO 9001:2015						
Is Sub-Contractor Certified for any HSE Standard? (If yes, Specify?)	Yes.ISO 45001:2018						

Other Remarks		

Contractor's Review:

We do certify that the submitted information herewith has been reviewed in details and in accordance with the Contract Documents except as otherwise stated here above.

	Discipline Engineer	QA/QC Section	HSE Section	MEP Section	Project Manager
Name	Naga Prakash	Naga Prakash			Mohammed Badawneh
Signature	Naga Prakash	Naga Prakash			
Date	11-01-23	11-01-23			

المزين للمقاولات العامة
Al Mezin Gen. Contracting
Engineering Dept.
Project: Majalis Phase 2, Al Ain
Project No - 231

Part D: Engineer Review and Approval:

Engineer's Comments	The proposed subcontractor may be accepted subject to:- 1. Proposed subcontractor should be assigned for soft landscape and irrigation works together (not only irrigation works). 2. Project Documents (specs, drawings, program of work,...etc.) should be strictly followed. 3. Provide adequate and qualified staff/manpower to carry out works for all majalis in the same time. 4. Client/PMC approval is a must. 5. All related submissions (material, shop drawings,...etc.) should be submitted for approval prior to commencement the work.

Engineer Approval	☐	**A: Approved**	☑	**B: Approved with Comments**
	☐	**C: Revise & Resubmit**	☐	**D: Rejected**

Note(1): Employer's/ Engineer's approval is for conformance with information given and design concept expressed in Contract Documents. Approval does not authorize changes to Contract Documents. Employer's/ Engineer's approval does not relieve the Contractor from his contractual obligation to ensure conformance to all Contract Documents. Any deviations, to the Contract Documents found subsequent to Employer's/ Engineer's approval are to be corrected by the Contractor at no extra Cost/Time to the employer.

PMC/ Engineer Approval :

	For Engineer	For Resident Engineer	For PMC
Name		Maged Fayez	
Designation		Resident Engineer	
Signature			
Date		15.01.2023	

MUBADARAT | PRESIDENTIAL COURT | HEBERGER ENGINEERING CONSULTING ENGINEERS | FIBREX Construction Group since 1972

Subcontractor Submittal No. (SS-IN-014 Rev. 0)

☐ Civil ☐ Arch. ☐ Mech. ☐ Elec. ☐ Plum. ■ Infrastructure ☐ Others

Project Name : Emirati School Bidya-Fujairah
Consultant : Heberger Engineering Consulting Engineers
Contractor : Fibrex LLC

RECEIVED 01 FEB 2023 HEBERGER ENGINEERING

Subcontractor Details

Name (as per the Municipality License)	M/s. Salesbury Landscaping	■ Vendor's Technical Literature
Field of Specialization	Prequalification Submittal for Soft Landscaping & Irrigation Works	■ Copy of Municipality License ■ Copy of Chamber of Commerce membership
Value as per B.O.Q	-	■ Other (Specify) ☐ Value of this item
Remarks	-	■ Previous projects with values

شركة فيبركس ذ.م.م PC-05 FIBREX L.L.C

Main Contractor's Signature:	*Date*	30 January 2023
Consultant Received:	Date	

Consultant's Comments:

☐ **Approved** ☑ **Approved As Noted** ☐ **Revise & Resubmit** ☐ **Not Approved**

(B) No Objection Subject to Incorporation of All Comments as Noted In Attached Comments Sheet

Heberger Engineering هيبرجر للهندسة

Signature: _____ ***Date :*** **02.02.2023**

Client's Representative's Received:	*Date*	

Client's Representative's Comments:

☐ **No Objection, Proceed** ☐ **Objection, Resubmit**

Signature: _____ *Date :* _____

Consultant's Representative's Received:	*Date:*	
Contractor's Representative's Received:	*Date:*	

Contractor remains fully responsible for the approved subcontractors under the terms and conditions of the contract

مبادرات
MUBADARAT

PRESIDENTIAL COURT

HEBERGER ENGINEERING
CONSULTING ENGINEERS

FIBREX
Construction Group since 1972

SUBMITTAL REVIEW COMMENTS

Project : Emirati School Bidya – Fujairah
Contractor : Fibrex LLC
Submittal Number : **SS-IN-014 Rev. 0**
Submittal Subject : PQ for Soft Landscaping & Irrigation Works
Comments Date :

REVIEW STATUS :- Approved as Noted

Receiving Date:

Submitted to Engineer: *Date* 02.02.2023

Engineer Comments:

1. M/s. Salesbury Landscaping to maintain high performance on the site and to follow project specifications.
2. Material to be submitted for our review and approval.
3. Shop drawing to be submitted for our review and approval.
4. Method Statement to be provided.
5. All work done on site to be as per authorities regulations.

Reviewed By:
Signature: Heberger Engineering هيبرجر للهندسة
Date: **02.02.2023**

H.O.T Signature: *Date*

Head of Team Comments:

Reviewed By:
Signature:
Date:

شركة فيبركس ذ.م.م.
ص.ب. ٤٦٢ ابوظبي
P.O Box: 462-Abu Dhabi U.A.E.
PC-05
FIBREX L.L.C

MUBADARAT | PRESIDENTIAL COURT | HEBERGER ENGINEERING CONSULTING ENGINEERS | FIBREX Construction Group since 1972

SUBMITTAL REVIEW COMMENTS

Project : Emirati School Bidya – Fujairah
Contractor : Fibrex LLC
Submittal Number : **SS-IN-014 Rev. 0**
Submittal Subject : PQ for Soft Landscaping & Irrigation Works
Comments Date :

REVIEW STATUS :- Approved as Noted

Receiving Date:

Submitted to Engineer: *Date*

Engineer Comments:
No objection subject to comply with consultant comments

Reviewed By:
Signature:
Date: 2023/12/3

MAKAN L.L.C

H.O.T Signature *Date*

Head of Team Comments:

Reviewed By:
Signature:
Date:

شركة فيبركس ذ.م.م. ص.ب. ٤٦٢ ابوظبي ع.م.إ. P.O Box 462-Abu Dhabi, U.A.E. PC-05 FIBREX L.L.C

P324

PAULING CONSTRUCTION INDUSTRIES

Hannover Consulting Engineers

ADCE
أبوظبي التجاري للخدمات الهندسية
Abu Dhabi Commercial Engineering Services

SUB CONTRACTORS APPROVAL FORM

Project Name:	Residential Building for ADCE (H.E. DR. SULTAN AHMED SULTAN AL JABER) at Sector RBW-7, Plot No. 24, Al Raha Beach. File No. 2675	File No.	2675
Consultant:	Hannover Consulting Engineers LLC	Ref No.	ALJ/P002/SC033
Contractor:	Pauling Middle East Co. LLC	Date	22-Dec-19

Type of Work: Landscaping

Sub Contractor Name: Salesbury Landscaping Est.

Company Profile Contents:
- [x] prequalification
- [x] valid trade license
- [x] organization chart
- [x] previous approvals

CONTRACTOR :

3 Hard Copies + 1 Soft Copy

Originator of the submittal/ Eng. Nehad Antanious Tannous — Mob. No. 054 707 7079

Contractor Authorizes signature: — Date: 22-Dec-19

CONSULTANT COMMENTS:

No objection, subject to comply with the relevant Specs of Contract and subject to material/Work Shop Drw approval and good performance at site during work execution.

Approval Status:
- [x] A: Approved
- [x] B:Approved as noted
- [x] C: Revise & Resubmit
- [x] D: Not Approved

Reviewer of the submittal/ Eng : — Mob. No.

Consultant Authorizes signature: — Date: 09.01.2020

SUBMITTALS

ADCE (Abu Dhabi Commercial Engineering) Received

- [ ] A: Approved
- [ ] B:Approved as noted
- [ ] C: Revise & Resubmit
- [ ] D: Not Approved

Date:

All the supportive documents must be presented and filed at project site.

* (Approval does not relieve the Contractor from his contractual obligations and responsibilities)

PAULING MIDDLE EAST CO. L.L.C
10:21 AM
16 JAN 2020
RECEIVED

3375/P

RECEIVED
25 DEC 2019

Teejan Contracting

HEBERGER ENGINEERING
CONSULTING ENGINEERS

ADCE
Abu Dhabi Commercial Engineering Services

SUB CONTRACTORS APPROVAL FORM

Project Name:	Commercial Bldg. for H.E. Hamad Mohammed Al Suwaidi	File No.	2612
Location:	RBW-2, Plot No. 33	Ref No.	PQ-A-43-01
Consultant:	Heberger Engineering	Date	30-Sep-2019
Contractor:	Teejan Trdg. & Cont.		

Type of Work: Landscape Work

Sub Contractor Name: Salesbury Landscaping Est.

Company Profile Contents:

- ☑ prequalification
- ☑ valid trade license
- ☑ organization chart
- ☑ previous approvals

AL RAHA BEACH, RBW7-23, PROJ.608, FILE NO.2560
RECEIVED
30 SEP 2019
Time: 10:45 am
HEBERGER ENGINEERING

CONTRACTOR:

Alternative for Instant Landscaping due to inability to complete the work.

Originator of the submittal/ Eng.: Mob. No.

Contractor Authorizes signature: Date: 30-Sep-2019

Teejan Trading & Contracting L.L.C
TP024 Residential Tower, Al Raha

CONSULTANT COMMENTS:

No Objection Subject to Incorporation of All Comments as Noted in Attached Comments Sheet

Approval Status: ☐ A: Approved ☑ B:Approved as noted ☐ C: Revise & Resubmit ☐ D: Not Approved

Heberger Engineering
هيبرجر للهندسة
AL RAHA BEACH, RBW2-33
PROJ.605, FILE NO.2612

Reviewer of the submittal/ Eng : Mob. No.

Consultant Authorizes signature: 30/9/2019 Date:

ADCE (Abu Dhabi Commercial Engineering) Received

Teejan Trading & Contracting L.L.C.
TP024 Residential Tower Al Raha
30 SEP 2019
RECEIVED 1:30

☐ A: Approved ☐ B:Approved as noted ☐ C: Revise & Resubmit ☐ D: Not Approved

Date:

All the supportive documents must be presented and filed at project site.

* (Approval does not relieve the Contractor from his contractual obligations and responsibilities)

V 2.1/ 10 Apr 2014

Teejan

HEBERGER ENGINEERING
CONSULTING ENGINEERS

30-09-19

ADCE

SUB CONTRACTORS APPROVAL FORM

Project Name:	Commercial Bldg. for HE Mohamed Thaaloob Hamad Aldarei	File No.	2568
Location:	Al Raha Beach - RBW-7, Plot No. 23	Ref No.	PQ-A-62-00
Consultant:	Heberger Consulting Engineers	Date	29-Sep-2019
Contractor:	Teejan Trd. & Cont.		

Type of Work: Softscape Works

Sub Contractor Name: Salesbury Landscaping Est.

Company Profile Contents:
- ☑ prequalification
- ☑ valid trade license
- ☑ organization chart
- ☑ previous approvals

CONTRACTOR:

Teejan Trading & Contracting L.L.C. Teejan Commercial Building, Al Raha

Originator of the submittal/ Eng.: Mob. No.

Contractor Authorizes signature: Date: 29-Sep-2019

CONSULTANT COMMENTS:

B No Objection Subject To Incorporation Of All Comments As Noted In Attached Comments Sheet.

Approval Status: ☐ A: Approved ☑ B:Approved as noted ☐ C: Revise & Resubmit ☐ D: Not Approved

Reviewer of the submittal/ Eng : Mob. No.

Consultant Authorizes signature: Heberger Engineering Date:

ADCE (Abu Dhabi Commercial Engineering) Received

Teejan Trading & Contracting L.L.C. TP824 Residential Tower Al Raha 22 OCT 2019 RECEIVED 3:40

☐ A: Approved ☐ B:Approved as noted ☐ C: Revise & Resubmit ☐ D: Not Approved

Date: _____

All the supportive documents must be presented and filed at project site.

* (Approval does not relieve the Contractor from his contractual obligations and responsibilities)

V 2.1/ 10 Apr 2014

Teejan Contracting

HEBERGER ENGINEERING
CONSULTING ENGINEERS

RECEIVED
02 OCT 2019
Time:
AL RAHA BEACH, RBW2-16, PROJ.624, FILE NO.2096
HEBERGER ENGINEERING

ADCE
Abu Dhabi Commercial Engineering Services

SUB CONTRACTORS APPROVAL FORM

Project Name:	**Commercial Bldg. for Hamad Khalfan Al Shamsi**	File No.	**2096**
Location:	**Al Raha Beach - RBW2 - P16**	Ref No.	**PQ-C-33-01**
Consultant:	**Heberger Consulting Engineers**	Date	**2-Oct-2019**
Contractor:	**Teejan Trading & Contracting**		

Type of Work: **Landcsape Work**

Sub Contractor Name: **Salesbury Landscaping**

Company Profile Contents:

- ☑ prequalification
- ☑ valid trade license
- ☑ organization chart
- ☑ previous approvals

CONTRACTOR :

Alternative for instant landscaping for inability to complete work

Originator of the submittal/ Eng.: Wajdi Itmaiza — Mob. No.

Contractor Authorizes signature: Teejan Trading & Cont. L.L.C. TP027-Residential Tower, Al Raha — Date: 2-Oct-2019

CONSULTANT COMMENTS:

B — No Objection Subject to Incorporation of All Comments as Noted in Attached Comments Sheet

Approval Status: ☐ A: Approved ☐ B:Approved as noted ☐ C: Revise & Resubmit ☐ D: Not Approved

Reviewer of the submittal/ Eng. — Mob. No.

Consultant Authorizes signature: Heberger Engineering, AL RAHA BEACH, RBW2-16, PROJ.624, FILE NO.2096 — Date: 3/10/2019

ADCE (Abu Dhabi Commercial Engineering) Received

Teejan Trading & Contracting L.L.C. TP027-Residential Tower, Al Raha
03 OCT 2019
RECEIVED

☐ A: Approved ☐ B:Approved as noted ☐ C: Revise & Resubmit ☐ D: Not Approved

Date: _____

All the supportive documents must be presented and filed at project site.

* (Approval does not relieve the Contractor from his contractual obligations and responsibilities)

V 2.1/ 10 Apr 2014

دائرة التعليم والمعرفة
DEPARTMENT OF EDUCATION AND KNOWLEDGE

مساندة
Musanada
شركة أبوظبي للخدمات العامة
Abu Dhabi General Services Company

ALSUWEIDI

AL KULAIB GROUP
مجموعة مؤسسات الكليب

ENGINEER'S COMMENTS SHEET

Project Name:	Abu Dhabi Future Schools Program – Phase 8, Package 1 (Al Falah KG in Abu Dhabi 1E-P7 P8)		
Submittal Type:	Prequalification Submittal	**Submittal Received Date:**	10 June 2018
Reference No:	56990-00SIT-GE-AKG-CIV -SCP- 0025 -00		
Description:	Landscaping – Subcontractor Prequalification		

Reviewer's Discipline						
	☐	**Civil**	☒	**Architectural**	☐	**Mechanical**
	☐	**Electrical**	☐	**ICT**	☐	**QA/QC**
	☐	**HSE**	☐	**Others (Specify .....)**		

Status				
	☐	**A: Approved**	☒	**B: Approved with Comments**
	☐	**C: Revise & Resubmit**	☐	**D: Rejected**

Comments:

Subcontractor for Landscaping – Prequalification Submittal:

Status of the Submittal: **"Approved with Comments"** as following:

1. Follow the standards, specifications, approved drawings and contract documents
2. Follow the approved method statement and requirements of approved planting materials
3. Follow the program of work
4. Coordinate with all other trades
5. Names, contact No and Email No. should be mentioned in the organization chart.

This for your information and necessary action

ALSUWEDI
AL SUWEDI ENGINEERING CONSULTANSTS L.L.C.
KG AL FALAH(PH II), PH8 - PKG1 (1E-P7_P8)
APPROVED AS NOTED

Reviewed by:	
Name	Munir Ahmad
Signature	
Date Reviewed	

المخطط الذهبي للإستشارات الهندسية ذ.م.م.
Golden Planners Consultants L.L.C.

Ref. No. : GPC/MEC/ G.2.3.2a /0331/09
Date : 22/09/2021

M/s Masri Engineering & Cont.
P.O.Box 45437
Tel. No. : 02-6346633
Fax No. : 02-6346632
Abu Dhabi, United Arab Emirates

Attention : **Eng. Haitham Ahmed Attalla**
Project Manager

Project : **Commercial Building [File No. (1640)]**
Owner : **Mr. Ghanem Salem Omair Almansoori**
Location : **Sector RBW-2, Plot No. 9, Al Raha Beach**

Subject : **Prequalification for Landscaping Works**

Dear Sir,

Reference is made to the above subject and further to your letter Ref.: MEC/GPC/PR49/0009-2021 received on 16/09/2021, we would like to inform you that we have no objection subject to the followings:

1. Follow the standards, specification, drawings, Estdama requirements, and contract documents.
2. Submit method of statement and shop drawing.
3. Follow the program of work.
4. Coordinate with other works.
5. The main contractor shall ensure that the proposed sub-contractor fully comply with contract requirements including HSE regulation and project quality requirements without any deviation.

This is for your information and necessary action.

Best Regards,

Golden Planners Consultants L.L.C.

RECEIVED
22 SEP 2021
TIME :
MEC - ABU DHABI, PR - 49

Tel. : (+971) 2 6723956
Fax : (+971) 2 6783290
P.O. Box : 71353
Abu Dhabi - U.A.E.
E-mail : info@gpc.ae
Website : www.gpc.ae
هاتف : ٦٧٢٣٩٥٦ ٢ (٩٧١+)
فاكس : ٦٧٨٣٢٩٠ ٢ (٩٧١+)
ص.ب : ٧١٣٥٣
أبوظبي – أ.ع.م.

MEC

المخطط الذهبي للاستشارات الهندسية ذ.م.م
Golden Planners Consultants L.L.C

ADCE
أبوظبي التجاري للخدمات الهندسية
Abu Dhabi Commercial Engineering Services

SUB CONTRACTORS APPROVAL FORM

Project Name:	Proposed Commercial Building for Mr.Ghanem Salem Omair Almansoori		
Location:	Sector RBW-2, Plot No. 9, Al Raha Beach Abu Dhabi.	File No.	1640
Consultant:	Golden Planners Consultants L.L.C	Ref No.	MEC/PQ/1640/PR49/0041-Rev 0
Contractor:	Masri Engineering & Contracting – MEC SAL	Date	16-Sep-21

Type of Work: Landscaping Works

Sub Contractor Name: M/s. Salesbury Landscaping Est.

Company Profile Contents:

- [x] prequalification
- [x] valid trade license
- [x] organization chart
- [x] previous approvals

CONTRACTOR :

Originator of the submittal/ Eng.: Haitham Ahmed Attalla -PM — Mob. No. 055 8724929

Contractor Authorizes signature: — Date: 16-Sep-21

شركة مصري للهندسة والمقاولات ش.م.ل
ABU DHABI - U.A.E.
PR-49
MASRI ENGINEERING & CONTRACTING MEC SAL

CONSULTANT COMMENTS:

Follow the comments in GPC letter

Approval Status:

- [ ] A. Approved
- [ ] B. Approved as noted
- [ ] C. Revise & Resubmit
- [ ] D. Not Approved

Reviewer of the submittal/ Eng : — Mob. No.

Consultant Authorizes signature: — Date: 22/09/2021

GOLDEN PLANNERS ENGINEERING CONSULTANTS L.L.C
P.O.Box: 71353 - Abu Dhabi

ADCE (Abu Dhabi Commercial Engineering) Received

- [ ] A. Approved
- [ ] B. Approved as noted
- [ ] C. Revise & Resubmit
- [ ] D. Not Approved

Date: _____

All the supportive documents must be presented and filed at project site.

* (Approval does not relieve the Contractor from his contractual obligations and responsibilities)

V 2.1/ 10 Apr 2014

RECEIVED
22 SEP 2021
TIME :
MEC - ABU DHABI, PR - 49

ADNOC
شركة بترول أبوظبي الوطنية

FACSIMILE MESSAGE

To : M/S. SALESBURY LANDSCAPING
Attn.: General Manager

Fax No.: 026422974
Abu Dhabi

From : Procurement Support Department, Procurement Services Division, Shared Services Directorate

Abu Dhabi National Oil Company (ADNOC)
P.O. Box 898 - Tel. (9712) 6020000 Abu Dhabi U.A.E.

Fax No.: 009712 6024264

Ref. No. : PS/0176/15

Date : 05 JUL 2015

Subject : REGISTRATION & PRE-QUALIFICATION STATUS

Please be informed that based on the evaluation of the pre-qualification documents submitted, your company **M/S. SALESBURY LANDSCAPING**, has been included in our list of Pre-qualified Contractors for the following services:

1. LANDSCAPING WORKS (INCLUDING IRRIGATION)
2. INDOOR/OUTDOOR PLANTS, GARDEN - MAINTENANCE

Please note that, at the time of release of enquiries, a further short listing takes place based on exhibited interest at that time and the specifics of scope of work in question as the need may be.

You are advised to quote your Registration No. **909518** in all future correspondence.

In order to maintain the name of your company in the ADNOC records, it is essential that you submit regularly, copies of the following documents once they are renewed:

AA: 1. *Commercial Licences, issued by Department of Economic Development*
2. *Membership Certificate, issued by Abu Dhabi Chamber of Commerce & Industry*
3. *Contractors/Consultants Classification Certificate, issued by Department of Economic Development (if available)*

BB: New Business activity subject to inclusion in the license.

CC: Updated Work experience for new work groups.

Note: Repeated failure to respond to Tender Enquiries / Request for Quotations (RFQ) after expressing interest to participate will lead to 6 months suspension of invitations.

For any clarifications in this regard, please do not hesitate to contact our Registration Coordinator *Mrs.* **Nawal Al Nuaimi @ Tel. No. 02-6023690.**
This document has been issued for the intended addressee without any liability on ADNOC's part.

Regards,

Mariam M. Al Mehairi

Head, Procurement Support Department

كراون الإمارات للعقارات ذ.م.م.
CROWN EMIRATES REAL ESTATE L.L.C.
P.O.Box: 71815 - Abu Dhabi - U.A.E.
Abu Dhabi National Oil Company(ADNOC)
Ruwais Housing Complex Expansion - Phase 4
Design & Construction of District Cooling Plant
Project No. 7010C12 AGREEMENT NO. 147010C12

If you *do not receive* all the pages, please call Telephone: 6023081 No. of pages to follow:

Confidentiality Notice: This fax is Confidential. If you are not the intended recipient please notify us immediately. You [illegible] use it for any purpose or disclose its contents to any other person. Thank you.

ADNOC

Ruwais Housing Complex Expansion - Phase IV
Design & Construction of District Cooling Plant

PROJECT No. 7010C12
AGREEMENT No. 147010C12

Drake & Scull Abu Dhabi

DRAWING/DOCUMENT TRANSMITTAL FORM

Transmittal No.: DTF-1221	**Date:** 27-Jan-16	**Resp. By:**
From: Drake & Scull International LLC	**To:** ADNOC	**Attn.: Project Manager**

☐ Document class ☐ First submission ☐ Second submission ☑ Further submission

Previous Submittal Ref :- DTF-750 Date: 31-Aug-15 Category: B S/C Ref: Date:-

Sr.No.	Document No.	Description	Rev.	Copies	Approval Category (For Adnoc use)
1	DTF-7010C12-C-PQ-0030	PREQUALIFICATION DOCUMENTS FOR M/s.SALESBURY GENERAL CONTRACTING & LANDSCAPING	2	1+1	A
		UPGRADING DOCUMENTS FROM (B) STATUS TO (A) STATUS			

☐ Architectural ☑ Structural ☐ Mechanical ☐ Electrical ☐ Plumbing ☐ Others

THIS SUBMITTAL INTENDED FOR

☑ APPROVAL / COMMENTS ☐ YOUR INFORMATION / RECORDS

☐ AS PER YOUR REQUEST ☐ YOUR NECESSARY ACTION

For :

RUWAIS HOUSING COMPLEX EXPANSION PHASE IV DISTRICT COOLING PLANT-7010C12 DS-399 Drake & Scull International LLC - Abu Dhabi

KAMAL ISMAIL	PROJECT MANAGER		27-Jan-16
NAME	DESIGNATION	SIGNATURE	DATE

For ADNOC

(A) ☑ Accepted (B) ☐ Accepted Subject to comments (C) ☐ Incorporate Comments, re-submit before proceeding (D) ☐ Not Accepted

Comments:

➢ **ACCEPTED.**

09 FEB 2016

DISTRIBUTION	ACTION	INFO
PM		
Eng.Mngr		
Contra.Mngr		
P.Eng. (Mech)		
P.Eng. (Civil)		
MEP Coordinator		
P.Eng. (Mech) site		
P.Eng. (Elec) site		
Planning		
QA/QC		
QS		
Doc. Controller		
Procurement		
Site Admin		
Site Store		
Others		

RUWAIS HOUSING COMPLEX PHASE IV DISTRICT COOLING PLANT REVISED CIVIL WORK QUOTATION

DISTRIBUTION	ACTION	INFO
GM		✓
CM		✓
Project eng.		✓
Sr. Safety		✓
Head Office		✓
Planning		✓
QA/QC		✓
QS		✓
Doc. Controller		
Procurement		
Site Store		
Others		

RECEIVED 2016 EMIRATES L.L.C

SHERIF AWAD M. ABDELHADY	PROJECT MANAGER		
NAME	DESIGNATION	SIGNATURE	DATE

Drake & Scull	RUWAIS HOUSING COMPLEX EXPANSION PHASE IV CONSTRUCTION OF DISTRICT COOLING PLANT PROJECT NO. 7010C12 AGREEMENT No. 147010C12	أدنوك ADNOC شركة بترول أبوظبي الوطنية

Compliance Statement to COMPANY's comments on earlier submittal

Submitted by : M/S CROWN EMIRATES	Document No: DTF-7010C12-C-PQ-0030 Rev. 02

Response Sheet to the COMPANY'S Comments on DTF-7010C12-C-PQ-0030 Rev. 01.

Sl No	COMPANY'S Comments	CONTRACTOR / SUBCONTRACTOR Response	REMARKS
1	Submit ISO 9001:2008 Certificate	Refer attachment 2.	Comply
2	Submit ADNOC Registration	Refer attachment 3	Comply

Prepared by:

كراون الإمارات للعقارات ذ.م.م.
CROWN EMIRATES REAL ESTATE L.L.C.
P.O.Box: 71815 - Abu Dhabi - U.A.E.
Abu Dhabi National Oil Company(ADNOC)
Ruwais Housing Complex Expansion - Phase -4
Design & Construction of District Cooling Plant
Project No. 7010C12 AGREEMENT NO. 147010C12

Ruwais Housing Complex Expansion - Phase IV
Design & Construction of District Cooling Plant

PROJECT No. 7010C12
AGREEMENT No. 147010C12

DRAWING/DOCUMENT TRANSMITTAL FORM

Transmittal No.: DTF-750	Date: 18-Aug-15	Resp. By:
From: Drake & Scull International LLC	To: ADNOC	Attn.: Project Manager

[ ] Document class [ ] First submission [/] Second submission [ ] Further submission

Previous Submittal Ref :- DTF-475 Date: 3-Jun-15 Category: B S/C Ref: Date:-

Sr.No.	Document No.	Description	Rev.	Copies	Approval Category (For Adnoc use)
1	DTF/7010C12/C/PQ/0030	PREQUALIFICATION DOCUMENTS FOR M/S SALESBURRY GENERAL CONTRACTING & LANDSCAPING	1	1+1	B

CONTRACTOR REVIEW CHECK LIST

[ ] Architectural [/] Structural [ ] Mechanical [ ] Electrical [ ] Plumbing [ ] Others

THIS SUBMITTAL INTENDED FOR

[/] APPROVAL / COMMENTS [ ] YOUR INFORMATION / RECORDS

[ ] AS PER YOUR REQUEST [ ] NECESSARY ACTION

For :

RUWAIS HOUSING COMPLEX EXPANSION PHASE IV DISTRICT COOLING PLANT-7010C12/DS-389 Drake & Scull International LLC - Abu Dhabi

KHALED ZARIF	PROJECT MANAGER		18-Aug-15
NAME	DESIGNATION	SIGNATURE	DATE

For ADNOC

(A) [ ] Accepted

(B) [/] Accepted Subject to comments

(C) [ ] Incorporate Comments, re-submit before proceeding

(D) [ ] Not Accepted

Comments:

- Submit ISO 9001:2008 certificate.
- Submit ADNOC registration.

RUWAIS HOUSING COMPLEX EXPANSION PHASE IV DISTRICT COOLING PLANT Contractor: Drake & Scull LLC REVISED CIVIL WORK QUOTATION

DESTRIBUTION	ACTION	INFO
GM		/
CM		/
Project eng.		/
Sr. Safety		
Head Office	/	
Planning		
QA/QC	/	
QS		
Doc. Controller		/
Procurment		
Site Store		
Others		

DISTRIBUTION	ACTION	INFO
PM		
Civil Engr		
Contract Mngr		
Eng. Manager		
Eng. Admin		
Eng. Project Mngr		
Eng. Project adm		
Planning		
QA/QC		
Eng. Contracts		
Eng. Admin		
Eng. Store		
Others		

RECEIVED 31 AUG 2015 CROWN EMIRATES L.L.C.

31 AUG 2015

SALEH MOHAMED AL JAFRI	SR. PROJECT MANAGER		
NAME	DESIGNATION	SIGNATURE :	DATE

كراون الإمارات للعقارات ذ.م.م.
CROWN EMIRATES REAL ESTATE L.L.C.
P.O.Box: 71815 - Abu Dhabi - U.A.E.
Abu Dhabi National Oil Company(ADNOC)
Ruwais Housing Complex Expansion - Phase IV
Design & Construction of District Cooling Plant
Project No. 7010C12 AGREEMENT NO. 147010C12
15 MAY 2014

دائـــرة البـلـــديـــات والـــنـــقـــل
DEPARTMENT OF MUNICIPALITIES AND TRANSPORT

نموذج اعتماد مواد

Material Approval Form

Application No: 202202718041 **Version:** 1 **Date:** 2022-10-11

Project Details		**بيانات المشروع**
Project Name	شمال ياس – ياس ليفينج (نويا فيفا) (Yas North – Yas Living (NOYA VIVA	اسم المشروع
Contract No	A439040/2021/C/003	رقم العقد
Contractor	شركة فيبركس - ذ م م FIBREX - LLC	اسم المقاول
Consultant	اركاديس كونسلتنج ميدل ايست ليمتد ARCADIS CONSULTING MIDDLE EAST LIMITED	اسم الاستشاري
Client	الدار العقارية - ش م ع ALDAR PROPERTIES - P J S C	اسم المالك

Material Details		**تفاصيل المادة**
Material Type	مواد ري و تجميل حدائق	نوع المادة
Spec. Ref.	LANDSCAPE ARCHITECTURE TECHNICAL SPECIFICATION SECTION 328000/12 IRRIGATION REVISION 04, D	الرقم المرجعي للمواصفات
BOQ Ref	CLASS J - PIPEWORK - FITTINGS AND VALVES ITEMS 195 TO 198 AND 242 TO 246, 272	الرقم المرجعي لقائمة جدول الكميات
Material Description (One/ make, model etc)	Solenoid Valve (Hunter ICV) for Landscape Irrigation	وصف المادة (نوع المادة ، مصنعة من ، الموديل)
Intended Usage	Landscape Irrigation Work	الغرض من الاستخدام
Manufacturer/ Source	هنتر اندستريز (المكسيك) (Hunter Industries Inc. (Mexico	المصدر / المصنع
Supplier/Applicator	ميتس لتجارة أجهزة الري ومعداتها ولوازمها ش ذ م م METTS IRRIGATION EQUIPMENT & REQUISITES TRADINGS LLC	المورد / المطبق
Sub-Contractor	سالسبوري لتنسيق الحدائق SALESBURY LANDSCAPING	المقاول الفرعي

Conditions **الشروط**

1) This is only a preliminary material approval for Solenoid Valves sizes (1",2",& 3”), models: (ICV)type, along with Pressure Regulating modules (AS-ADJ) for Landscape Works, for the above-mentioned project, manufactured by Hunter Industries, Mexico, and supplied by METTS Irrigation Equipment Tradings LLC.
2) Consultant shall ensure that all the conditional approval parameters (including the test reports, Bill of lading, certificate of origin , Warranty Letter, in-house reports etc.) fulfilled for the materials delivered to site.
3) Manufacturer ID, and Pressure rating shall be embossed as cast on the valve body.
4) The original warranty letter that is to be provided shall include a five years warranty period from the date of supply, and to be submitted to end users.
5) Refer and follow consultant attached comments.
6) The contractor will be fully responsible for any potential contractual impact (time or financial) on the project due the country of origin of the proposed material, in case of existing or new regulations imposed by international or local authorities for the importation of materials from the proposed source.
7) Note: The supervision consultant is fully responsible to ensure that the necessary ADM “Design Approvals” for the project have already been obtained through the Smart Hub (IDAS) system, prior to submission of Material Approval requests during the construction phase.

Final Recommendation:	Approved	التوصية النهائية:
Technical Reviewer:	راشد عبدالرحمن عبدالله الرميثى	المراجع الفني:

دائرة التعليم والمعرفة
DEPARTMENT OF EDUCATION AND KNOWLEDGE

مساندة
Musanada
شركة أبوظبي للخدمات العامة
Abu Dhabi General Services Company

ALSUWEIDI
السويدي للاستشارات الهندسية
AL SUWEIDI ENGINEERING CONSULTANTS

AL KULAIB GROUP
مجموعة مؤسسات الكليب

SUB-CONTRACTOR PREQUALIFICATION SUBMITTAL - SCPS

Part A: Project Information:			
Project Name	Abu Dhabi Future Schools Program – Phase 8, Package 1 – KG at Al Falah KG (1E- P8)	**SCPS.Ref.No**	56990-00SIT-GE-AKG-CIV-SCP-0025-00
Employer	Abu Dhabi General Services Company (Musanada)	**Rev.No**	00
PMC		**Date of Submission**	JUL 9, 2018
Engineer	Al Suweidi Engineering Consultants	**SCPS Submitted By**	**Contractor**
Contractor	Abdulla Ahmed Alkulaib Gen. Con. Est.	**SCPS Submitted To**	

Part B: Sub-Contractor Discipline:						
Related Discipline	☒	**Civil**	☐	**Architectural**	☐	**Electrical**
	☐	**Mechanical**	☐	**Others (Specify .....)**		

Part C: Sub-Contractor Details:							
Item Description	**Details**						**List of Attachments (Tick all provided attachments)**
Name	**SALESBURY LANDSCAPING EST**						☒ Valid Membership of Chamber of Commerce.
Construction Activity/ Trade	**LANDSCAPING**						☒ Valid Municipality License
Overall Experience	**11 years**						☒ Pre-qualifications.
Experience Related to the Project	**11 years**						☒ Vendor List
Sub-Contractor/ Supplier mentioned in Vendor List?	☒	Yes	☐	No	☐	N/A	☒ Other Valid licenses: (Specify ... -Hard & soft Copy. -Projects Approval.
Sub-Contractor's Address/ Location	**ABUDHABI**						
Contact Person	**MR. FADI ABO MORRA**						
Mobile Number	**+971504173675**						
Is Sub-Contractor Certified for any Quality Standard? (If yes, Specify?)	**yes**						
Is Sub-Contractor Certified for any HSE Standard? (If yes, Specify?)	**yes**						

RECEIVED 12 JUL 2013 Abdulla Ahmed Al Kulaib General Cont. Est.

Al Suweidi Engineering Consultants L.L.C. RECEIVED Time: 10 JUL 2018 Project No. 1803 KG AL FALAH (PH II) PH8-PKG1 (1E-P7_P8)

RECEIVED 10 JUL 2018 MUSANADA ADSSP-Phase 8, Package 1 Al Falah KG in Abu Dhabi (1E-P7_P8)

ALSUWEDI AL SUWEIDI ENGINEERING CONSULTANTS L.L.C. KG AL FALAH(PH II), PH8 - PKG1 (1E-P7_P8) APPROVED AS NOTED

Form Ref: TMT132, Rev1, Date: 09-Feb-17

Other Remarks		

Contractor's Review:

We do certify that the submitted information herewith has been reviewed in details and in accordance with the Contract Documents except as otherwise stated here above.

	Discipline Engineer	QA/QC Section	HSE Section	MEP Section	Project Manager
Name					ENG TAHER
Signature					
Date					09/07/2018

Part D: Employer/ Engineer Review and Approval[1]:

Employer/ Engineer's Comments	For Architect: Status of Approval: "Approved with Comments" refer to attached comments sheet. - Contractor has to strictly comply with the project specification & authorities requirements. 11/07/18. ALSUWEDI AL SUWEIDI ENGINEERING CONSULTANTS LLC KG AL FALAH(PH II), PH8 - PKG1 (1E-P7_P8) APPROVED AS NOTED

Employer/ Engineer Approval	☐	**A: Approved**	☑	**B: Approved with Comments**
	☐	**C: Revise & Resubmit**	☐	**D: Rejected**

Note(1): Employer's/ Engineer's approval is for conformance with information given and design concept expressed in Contract Documents. Approval does not authorize changes to Contract Documents. Employer's/ Engineer's approval does not relieve the Contractor from his contractual obligation to ensure conformance to all Contract Documents. Any deviations, to the Contract Documents found subsequent to Employer's/ Engineer's approval are to be corrected by the Contractor at no extra Cost/Time to the employer.

Employer/ Engineer Approval :

	For Engineer	For Musanada
Name	Eng. TAWFIC AL ASHQAR	Eng. SALEH AL HAMMADI
Designation		
Signature		
Date		11/7/2018

RECEIVED 12 JUL 2018 MUSANADA ADFSP-Phase 8, Package 1 Al Falah KG in Abu Dhabi (1E-P7_P8)

Project KG AL FALAH (PH II) PH8-PKG1 (1E-P7_P8) AL SUWEIDI ENGINEERING CONSULTANTS LLC

شركة أبوظبي للخدمات العامة ش.م.ع (مساندة) Abu Dhabi General Services PJSC (Musanada) مساندة Musanada EDUCATION BUILDING CONST. MGMT DIVISION

دائرة التعليم والمعرفة
DEPARTMENT OF EDUCATION AND KNOWLEDGE

مساندة
Musanada
شركة أبوظبي للخدمات العامة
Abu Dhabi General Services Company

ALSUWEIDI
السويدي للاستشارات الهندسية ذ.م.م
AL SUWEIDI ENGINEERING CONSULTANTS L.L.C

AL KULAIB GROUP
مجموعة مؤسسات الكليب

ENGINEER'S COMMENTS SHEET

Project Name:	Abu Dhabi Future Schools Program – Phase 8, Package 1 (Al Falah KG in Abu Dhabi 1E-P7 P8)		
Submittal Type:	Prequalification Submittal	**Submittal Received Date:**	10 June 2018
Reference No:	56990-00SIT-GE-AKG-CIV -SCP- 0025 -00		
Description:	Landscaping – Subcontractor Prequalification		

Reviewer's Discipline	☐	**Civil**	☒	**Architectural**	☐	**Mechanical**
	☐	**Electrical**	☐	**ICT**	☐	**QA/QC**
	☐	**HSE**	☐	**Others (Specify .....)**		

Status	☐	**A: Approved**	☒	**B: Approved with Comments**
	☐	**C: Revise & Resubmit**	☐	**D: Rejected**

Comments:

Subcontractor for Landscaping – Prequalification Submittal:

Status of the Submittal: **"Approved with Comments"** as following:

1. Follow the standards, specifications, approved drawings and contract documents
2. Follow the approved method statement and requirements of approved planting materials
3. Follow the program of work
4. Coordinate with all other trades
5. Names, contact No and Email No. should be mentioned in the organization chart.

This for your information and necessary action

ALSUWEDI
السويدي للاستشارات الهندسية ذ.م.م
AL SUWEIDI ENGINEERING CONSULTANSTS L.L.C.
KG AL FALAH(PH II), PH8 - PKG1 (1E-P7_P8)
APPROVED AS NOTED

Reviewed by:	
Name	Munir Ahmad
Signature	
Date Reviewed	

Shams Abu Dhabi - Reflection (The Bridges 3)
Aldar HQ
Abu Dhabi
United Arab Emirates

RECEIVED
12 NOV 2019
ALD-003

ATKINS

MAIL TYPE	MAIL NUMBER	REFERENCE NUMBER
Workflow Transmittal	ATKINS-WTRAN-002204	ATKINS-WTRAN-002204

Final (WF-002362) Submittal (ATKINS & FIB) - Prequalification Submittal for Salesbury Landscaping for Soft Landscaping and Irrigation System

ALD-003
SHAMS REFLECTION

	Action	Info
File		
Distribution		
Operation Manager		
Project Manager	✓	
Comm.Manager	✓	
Procurement		
Technical	✓	
Planning	✓	
Construction	✓	
Accounts		
Design	✓	
MEP		
Quality	✓	
Safety		
Admin		
Other		

From	Mrs Liza Flores - ATKINS
To (3)	Mrs Liza Flores - ATKINS (+2 more...)
Cc (13)	Mr Hossam El Din El Souefi - Aldar Properties PJSC (+12 more...)
Sent	Monday, 11 November 2019 4:16:04 PM GST (GMT +04:00)
Status	N/A

DOCUMENT ATTACHMENTS (1)

(**0** selected)

File	Document No	Revision	Revision Date	Title	Status
	SAD-B3-FIB-LS-PQL-00041	00	02/11/2019	Prequalification Submittal for Salesbury Landscaping for Soft Landscaping and Irrigation System	B - Approved As Noted

MESSAGE

Workflow Review History

The attached documents have completed the "Submittal (ATKINS & FIB) - Prequalification Submittal for Salesbury Landscaping for Soft Landscaping and Irrigation System" workflow with the following results :

This transmittal was automatically generated.

Doc No	Step	Participant	Review Outcome	Comments
SAD-B3-FIB-LS-PQL-00041	for Consultant Approval	L Flores	B - Approved As Noted	refer to the attached document

The Engineer:	The Employer:	The Contractor:
ATKINS Member of the SNC-Lavalin Group	ALDAR	FIBREX Construction Group since 1972

RECEIVED 03 NOV 2019 ATKINS

5183550 - Reflection A&B Towers, Shams, Reem Island Abu Dhabi

Technical Submittal

Ref.No. SAD-B3-FIB-LS-PQL-00041

Rev.No.00

Date: 11/2/2019

Reqd. By:

Subject of Submittal: prequalification for salesbury landscaping for Soft Landscaping and irrigation System

Enclosure:
- [x] Pre-Qualification of Subcontractor
- [ ] Method Statement
- [ ] Guarantee
- [ ] Certificate
- [ ] Test Results
- [ ] Operation & Maintenance Manual
- [ ] Project Quality Plan
- [ ] HSE Plan
- [ ] Calculation
- [ ] Survey
- [ ] Others

Contractor's Sign: *Date:* 11/2/2019

ATKINS Received Sign: *Date:*

Ref No RAI - 1364

ATKINS Engineer's Comments:

Architect :- Refer Comments mentioned on the attached sheet.

11/11/19

Reviewed By: *Date:* 11/11/19.

ATKINS Resident Engineer's Comments:

- [ ] Code A - Approved
- [x] Code B - Approved As Noted, Resubmit
- [ ] Code C - Not Approved, Resubmit
- [ ] Code D - Information, Record
- [ ] Code E - Incomplete, Resubmit

ATKINS RE Sign: *Date:*

Ref.No 1292

Contractor Received Sign: *Date:*

Corrections or comments made relative to submittals during this review do not relieve the contractor from compliance with the contract requirement and specifications. This check is only for review of general conformance with the design concept of the project and general complience with the information given in the contract documents.

ATKINS

Member of the SNC-Lavalin Group

Project	**: Shams Abu Dhabi - Reflection (The Bridges 3)**
Client	**: ALDAR**
Contractor	**: Fibrex**

ATKINS Comments on Pre-Qualification Submittal for Salesbury Landscaping for Soft Landscaping & Irrigation System

Submittal Ref	**: SAD-B3-FIB-LS-PQL-00041-00**
Subject	**: Pre-Qualification Submittal for Salesbury Landscaping for Soft Landscaping & Irrigation System**
Date	**: 03 November 2019**

ATKINS Comments:

Subject to the followings:

1. Scope of works to be determined in breakdown for both Tower A & Tower B.
2. Provide Manpower Histogram compliance with baseline program for Tower A & Tower B separately.
3. Project based Organization Chart to be submitted.
4. Key Staff's CV to be provided.
5. Renewed Ministry of Climate Change & Environment License to be submitted.
6. Prior to start work, obtain clearance from all other trades work interface with your scope of work.
7. The contractor shall ensure that the proposed sub-contractor fully complies with the contract requirements including HSE regulations & project quality requirements without any deviation.

11/11/19

Status: Code (B) – Approved As Noted, Resubmit.

EMPLOYER:	CONTRACTOR:	CONSULTANT:	ENGINEER:
dewa	HADEED EMIRATES CONTRACTING	CONSULTANT TED JACOB ENGINEERING GROUP	KWEC Al Khanajah Engineering Consultancy

Project Title: - **"Construction of Solar Innovation Centre"**

Material Submittal	**MTS#**	**SIC-DJ060-ARC-MTS-0096**
	REV NO.	**02**
	Date:	**18-6-2018**

Description:

Soft landscaping and irrigation.

Manufacturer/Supplier: salesbury landscaping

☐ listed ☒ Proposed

Country of Origin :UAE

Contract Specification Details: vero-SP-VO88

Location/Area of use: External

Technical Details of proposed material :

.tachments :

1. **Samples submitted** YES ☐ N/A ☒
2. **Original Brochure** YES ☒ N/A ☐
3. **Other Supporting Documents attached** YES ☒ N/A ☐

For CONTRACTOR:

NAME:	DESIGNATION:	SIGNATURE:	DATE :
Engr. Rupa Solaman	Project Manager		18-06-2018

CONSULTANT:

Approval Code- (A)	Approval Code- (B)	Approval Code- (C)	Approval Code- (D)
☐ No Objection	☑ No Objection with Comments Re submit	☐ Objection Revise and Resubmit	☐ For Information Only

Comments:

Attached consultant comments no-1, 3 & 10 to be complied.

Expired of 7nos of ISO / Quality certificates to be submitted with updated as commented in revision-00 documents.

BOQ missing sheets to be submitted..

No objection to proceed the procurement of materials with incorporate comments.

Resubmit with complying above comment

CONSULTANT NAME: Kishor	DESIGNATION: Elect Engg.	SIGNATURE:	DATE: 18-06-2018

CLIENT:

Approval Code- (A)	Approval Code- (B)	Approval Code- (C)	Approval Code- (D)
☐ No Objection	☑ No Objection with Comments	☐ Objection Revise and Resubmit	☐ For Information Only

Comments: M/S Sales Burry is a new establishment established in year 2016. Main Contractor M/S Hadeed Emirates Shall submit Undertaking for complying with Specification of Landscaping works. Contractor to submit samples for tree ties and stakes.

CLIENT NAME:	DESIGNATION:	SIGNATURE:	DATE:

- Comply with the consultants comments

* Sub contractor was changed from the earlier approved. No additional Time or cost due to the supplier changes or shop drawings revisions.

DJ060-RECEIVED 02 JUL 2018

EMPLOYER:	CONTRACTOR:	CONSULTANT:	ENGINEER:
dewa	HADEED EMIRATES CONTRACTING	CONSULTANT	KWEC Al Khowaiah Engineering Consultancy

Project Title: - **"Construction of Solar Innovation Centre"**

Material Submittal	MTS#	SIC-DJ060-ARC-MTS-0096
	REV NO.	01
	Date:	31-05-2018

Description:	Manufacturer/Supplier: salesbury landscaping
Soft landscaping and irrigation.	

☐ listed ☒ Proposed — Country of Origin :UAE

Contract Specification Details: vero-SP-VO88

Location/Area of use: External

Technical Details of proposed material :

Attachments :

1.	Samples submitted	YES	☐	N/A ☒
2.	Original Brochure	YES	☒	N/A ☐
3.	Other Supporting Documents attached	YES	☒	N/A ☐

KEC TECHNICAL SECTION — 31 MAY 2018 — ARCH / STRUCT / MECH / ELECT / HSE / PLANNER — FILE REF: / REPLY REF NO: / REPLY DATE:

For CONTRACTOR:

NAME:	DESIGNATION:	SIGNATURE:	DATE :
Engr. Rupa Solaman	Project Manager	Tel.: 04-3329070	31-05-2018

CONSULTANT:

Approval Code- (A)	Approval Code- (B)	Approval Code- (C)	Approval Code- (D)
☐ No Objection	☐ No Objection with Comments	☐ Objection Revise and Resubmit	☐ For Information Only

Comments: AS PER PREVIOUS REVISION COMMENT — PRE-QUALIFICATION TO BE SUBMITTED BEFORE FINAL APPROVAL OF MTS.

DJ060-RECEIVED 01 JUN 2018 9:20

CONSULTANT NAME:	DESIGNATION:	SIGNATURE:	DATE:
			31/05/2018

CLIENT:

Approval Code- (A)	Approval Code- (B)	Approval Code- (C)	Approval Code- (D)
☐ No Objection	☐ No Objection with Comments	☐ Objection Revise and Resubmit	☐ For Information Only

Comments:

CLIENT NAME:	DESIGNATION:	SIGNATURE:	DATE:

EMPLOYER:	CONTRACTOR:	CONSULTANT:	ENGINEER:
dewa	HADEED EMIRATES CONTRACTING	CONSULTANT TED JACOB ENGINEERING GROUP	KWEC Al Khawajah Engineering Consultancy

Project Title: - **"Construction of Solar Innovation Centre"**

Material Submittal	MTS#	SIC-DJ060-ARC-MTS-0096
	REV NO.	00
	Date:	29-04-2018

Description:

Soft landscaping and irrigation.

Manufacturer/Supplier: salesbury landscaping

☐ listed ☒ Proposed

Country of Origin :UAE

Contract Specification Details: vero-SP-VO88

Location/Area of use: External

Technical Details of proposed material :

Attachments :

1. **Samples submitted** YES ☐ N/A ☒
2. **Original Brochure** YES ☒ N/A ☐
3. **Other Supporting Documents attached** YES ☒ N/A ☐

TJEG RECEIVED/CIRCULATION
DISTRIBUTION ACT INFO
T MANAGER
R.E
STRUCT
MECH
ELECT
HSE
PLANNER
30 APR 2018
FILE REF:
REPLY REF NO:
REPLY DATE:

For CONTRACTOR:

NAME:	DESIGNATION:	SIGNATURE:	DATE :
Engr. Rupa Solaman	Project Manager		29-04-2018

CONSULTANT:

Approval Code- (A)	Approval Code- (B)	Approval Code- (C)	Approval Code- (D)
☐ No Objection	☐ No Objection with Comments	☑ Objection Revise and Resubmit	☐ For Information Only

Comments: ELECT:- - EXPIRED CERTIFICATES TO BE UPDATED
- COMPLIANCE STATEMENT TO BE UPDATED
- REFER ATTACHED DOCUMENTS FOR DETAIL COMMENTS
- Pre-qualification to be submitted before final approval
MECH: REFER TO THE ATTACHED A4 SIZE PAPER FOR COMMENTS
13/05/18.

CONSULTANT NAME:	DESIGNATION:	SIGNATURE:	DATE:
			13/05/18

CLIENT:

Approval Code- (A)	Approval Code- (B)	Approval Code- (C)	Approval Code- (D)
☐ No Objection	☐ No Objection with Comments	☐ Objection Revise and Resubmit	☐ For Information Only

Comments:

DJ060-RECEIVED 14 MAY 2018

CLIENT NAME:	DESIGNATION:	SIGNATURE:	DATE:

Pioneer | BAINONA Engineering Consultancy | FIBREX Construction Group since 1972

Submittal Form

Reference No.	SS-AR-030	Revision No.	01	Date: 25 June 2020

Project Name:	Construction of Dibba Al Fujairah 5 Star Hotel & Resort for Private Office of H.H. Sheikh Mohamed Bin Khalifa Bin Zayed Al Nahyan
Location:	Plot No. 0901024 Sector Al Aqah - Fujairah, United Arab Emirates
Project Management Consultant:	Pioneer International Projects Management Consultant L.L.C.
Engineer:	BAINONA Engineering Consultancy L.L.C.
Contractor:	Fibrex L.L.C.

TYPE				DIVISION		SUBMITTED FOR	
Shop Drawing [SD]		Manufacturer's Data [MD]		ARCHITECTURE	X	APPROVAL	1
Calculation [CA]		Certificates [CT]		STRUCTURE		INFORMATION	2
Material Specification [SM]		Test Results [TT]		MECHANICAL	X	COORDINATION	3
Sample [SP]		Mock Up [MK]		ELECTRICAL	X	ACTION	
Method Statement [MS]		Others [OT]				APPROVED	A
Guarantee [GT]		Subcontractor [SC]	X			APPROVED AS NOTED	B
Temporary Facilities [TF]		Bar Bending Schedule [BBS]				REVISE & RESUBMIT	C
						REJECTED	D

S.N.	SUBMITTAL DESCRIPTION		REV.	RELATED DOCUMENT REF NO.	ACTION	INFORMATION	E
1	**Prequalification for Soft Landscape works, Irrigation works & Stamp Concrete works (Reply for Consultant Comments)**		01			**Quantity**	
	Subcontractor Name:	**Salesbury Landscaping Est.**				Hard Copy	Soft Copy
	Specilaity Field / Classification:	**Is Include in the company profile .**				3	1

Name & Signature: Mr. Ramzy Ahmad

Date:

Consultant Comments

Arch:
No comments
30/06

MEP:
Refer To the attached Comments

Name & Signature:

Date:

Client Comments

Name & Signature:

Date:

ROUTING

Received by BAINONA from FIBREX CONSTRUCTION GROUP	Received by PIONEER from BAINONA
Receiver Name	Receiver Name
Designation	Designation
Date	Date
Signature	Signature

Received by BAINONA from PIONEER	Received by FIBREX CONSTRUCTION GROUP from BAINONA
Receiver Name	Receiver Name
Receiver	Designation
Date	Date
Signature	Signature

FIBREX SMBK-001
Dibba Al Fujairah Five Star Hotel & Resort

File:		
Distribution	Action	Info
Operation Manager		-
Project Manager		-
Comm. Manager		
Procurement		
Technical		
Planning		
Construction		
Accounts		
Design		
MEP		
Quali		
Safet		
Adm		
Othe		
	R01	

Received by BAINONA from FIBREX CONSTRUCTION GROUP
25 JUN 2020

Received by PIONEER from BAINONA
12 JUL 2020

BAINONA Engineering Consultancy
Project 1235
Dibba Hotel & Resort
Plot No. 0901024, Sector Al Aqah
Fujairah

FIBREX - L.L.C.

BAINONA
Engineering Consultancy

Procedures for Transmittals Action

Attachment To Transmittal Sheet

Project name:	Construction of Dibba Al Fujairah Five Stars Hotel & Resort for Private Office of H.H. Sheikh Mohamed Bin Khalifa Bin Zayed Al Nahyan			
Contractor :	Fibrex Construction Group L.L.C.			
Transmittal :	**SS-AR-030**		**Rev.1**	**Date**: 25-06-2020
Description:	**Pre-qualification for soft landscape works, Irrigation works & Stamp Concrete works**			
Status:	☐	Approved	☒	**Approved as noted**
	☐	Revise & Re-submit	☐	Rejected

CONSULTANT RESPONSE:

Proposed supplier / installer **M/S. Salesburry Landscaping Est.** is approved subject to:

1. M/s.Salesburry to comply with authority's regulation and operator requirements.
2. Warranty certificate shall include all works in the after sales works.
3. All works and proposed materials shall be in strict compliance with project specification and contract documents.
4. Submit the shop drawing, method statement and material submittal as per project specification for review and approval.
5. M/s. Salesburry shall coordinate with all the related parties for the installation, testing and commissioning.
6. Maintenance will beyond Defect Liability and shall not monopoly.
7. This approval does not relieve the Main Contractor from full compliance with contractual obligations.
8. Final approval subject to installation, testing and commissioning of complete scope of works.

(The End)

Consultant Signature & Stamp

Date: 1st July 2020

Eng. Mohamed Abdul Rahim
Mechanical Engineer

بينونة للإستشارات الهندسية
BAINONA
Engineering Consultancy
Project 1235
Dibba Hotel & Resort
Plot No. 9991024, Sector Al Aqah
Fujairah

MAZCOT

MAZROUI CONSTRUCTION TECHNOLOGY L.L.C.

MAZCOT

مـــازكـــوت

المـــزروعـــي الفنيـــة للبنـــاء ذ.م.م.

Ref: MAZ/M16/A0024/Sub/MS/LP346
Date: 09/04/2020

M/s SALESBURY LANDSCAPING EST.
Abu Dhabi, U.A.E.
Tel No. 02-6422973 Fax No. 02-6422974
E-mail Add: salesbury@hotmail.co.uk

Fao: Mr. Fadi Abou Morra

Project: Construction, Completion and Maintenance of a Proposed Commercial Building for **Mrs. Mouza Mubarak Mohammad Al Shamsi**, consisting of 2 Basements + Ground Floor + 9 Typical Floors + Roof @ Plot No. C7, Sector RBW7, Al Raha Beach, Abu Dhabi, U.A.E

Consultant: M/s. Bainona Engineering Consultancy

ADCE File #: 2513

Subject: Landscaping & Irrigation Works Pre-Qualification Submittal

Dear Sir,

With reference to the above-mentioned subject; please be informed that your landscaping & irrigation works pre-qualification submittal has been reviewed by consultant and giving the status of ***APPROVED AS NOTED***, kindly find attached BEC reply letter ref. # BEC/648/MN/L/943dated on 29th March 2020 and to collect your copy of submittals (1 set) from our head office.

This is for your information and necessary action.

Thanks & Regards,
For Mazcot

MAZROUI CONSTRUCTION TECH. LLC
P.O.Box: 105939 - Abu Dhabi

C/c: To Site Office

BAINONA
Engineering Consultancy

Ref : BEC/648/MN/L/943
Date : 29th March 2020

To : **M/s. Mazroui Construction Technology LLC (MAZCOT)**
Mr. Ghassan Aoude – Projects Director
Tel. No. 02-671-1415 / Fax No. 02-671-1416
P.O. Box 105939 – Abu Dhabi, U.A.E.

Project Name : **Commercial Building for Mrs. Mouza Mubarak Mohammed Al Shamsi**
Location : Plot No. 7 Sector RBW-7, Al Raha Beach, Abu Dhabi – UAE

File No. : 2513

Subject : **Subcontractor Prequalification for Landscape & Irrigation Works**

Dear Sir,

Reference to the abovementioned subject and project, please be informed that the following submittal has been reviewed by the Consultant with a status of **"Approved as Noted"** as per enclosed submittal sheet.

S/N	Description	Transmittal No.	Date Release	Consultant Action
1.	**Prequalification for Landscape & Irrigation Works** Subcontractor: M/s. Salesbury Landscaping	SUB/2513/CVL/JK554/Rev.00	29-Mar-20	**(B)**

Thus, we are sending you (1) copy of mentioned submittal, project records and further necessary action.

Best regards,

For and on behalf of
Bainona Engineering Consultancy L.L.C.

BAINONA
Engineering Consultancy
بينونة للإستشارات الهندسية
P.O.Box: 5666, Abu Dhabi, UAE
Project 648,Commercial Building For Mrs. Mouza Mubarak Mohammed Al Shamsi
Plot No 7 Sector RBW-7, Al Raha Beach, Abu Dhabi-U.A.E

For

Engr. Hammad Al Akoub
Resident Engineer

Attachment: **Submittal - SUB/2513/CVL/JK554 (Rev. 00)**

ADCE
أبوظبي التجاري للخدمات الهندسية
Abu Dhabi Commercial Engineering Services

BAINONA
Engineering Consultancy

MAZCOT

SUB CONTRACTORS APPROVAL FORM

Project Name:	Proposed Commercial Development for Mrs. Mouza Mubarak Mohammed Al Shamsi	**File No.**	2513
Consultant:	BAINONA ENGINEERING CONSULTANCY	**Ref No.**	SUB/2513/CVL/JK554/Rev.00
Contractor:	MAZROUI CONSTRUCTION TECHNOLOGY LLC (MAZCOT)	**Date:**	22-Mar-2020
		Sub.List:	U.1

Type of Work: **LANDSCAPING & IRRIGATION WORKS PRE-QUALIFICATION**

Sub Contractor Name: M/s SALESBURY LANDSCAPING

Company Profile Contents:

- ☑ prequalificabon
- ☑ valid trade license
- ☑ organization chart
- ☑ previous approvals

CONTRACTOR :

We hereby proposed M/s SALESBURY LANDSCAPING to execute landscaping & irrigation works for the above said project.

BAINONA Engineering Consultancy
24 MAR 2020
RECEIVED

Originator of the submittal/ Eng.: Eng. Ghassan Aoude Mob. No. 055-4131517

Contractor Authorizes signature: Date: 22-Mar-2020

MAZROUI CONSTRUCTION TECH. LLC - Abu Dhabi - P.O. Box: 108539

CONSULTANT COMMENTS:

Approved as noted -B-

⇒ Refer to Engineer's Comments in attached transmittal Sheet.

BAINONA Engineering Consultancy
بينونة للإستشارات الهندسية
P.O.Box: 5666, Abu Dhabi, UAE
Project 848 Commercial Building For Mrs. Mouza Mubarak Mohammed Al Shamsi
Plot No 7 Sector RBW-7, Al Raha Beach, Abu Dhabi-U.A.E

Approval Status:

- ☐ A: Approved
- ☑ B:Approved as noted (B)
- ☐ C: Revise & Resubmit
- ☐ D: Not Approved

Reviewer of the submittal/ Eng : Mob. No.

Consultant Authorizes signature: Date: 29-03-2020

ADCE (Abu Dhabi Commercial Engineering) Received

- ☐ A: Approved
- ☐ B:Approved as noted
- ☐ C: Revise & Resubmit
- ☐ D: Not Approved

Date:

All the supportive documents must be presented and filed at project site.

* (Approval does not relieve the Contractor from his contractual obligations and responsibilities)

V 2.1/ 10 Apr 2014

BAINONA
Engineering Consultancy

Procedures for Transmittals Action

Attachment To Transmittal Sheet

Project name :	Proposed Commercial Development for Mrs. Mouza Mubarak Mohammed Al Shamsi			
Contractor :	Mazroui Construction Technology LLC (MAZCOT)			
Transmittal :	SUB/2513/CVL/JK554		**Rev.00**	**Date:** 24th March 2020
Description:	**Landscape & Irrigation works Pre-Qualification** Proposed Subcontractor: M/s. SalesBury Landscaping			
Status:	☐	Approved	☒	Approved as noted
	☐	Revise & Re-submit	☐	Rejected

CONSULTANT RESPONSE:

Approved as noted subject to the following:

- The Contractor and Subcontractor shall be fully complied with the project specification, contract documents, drawings, Consultant's instruction and UAE Authorities requirements.
- This approval is subject to Sub-Contractor's performance on site.
- **Contractor to ensure providing updated certificate for carrying out agriculture activity from the ministry of climate change & Environment.**
- Company Organization Chart to be provided.
- 10 years written warranty signed by the applicator and contractor should be submitted.
- Material submittal, shop drawings & method of statement shall be submitted for approval with full compliance with Estidama requirements.
- All works should be carried out in accordance with Method Statement.
- All manufactures recommendation and method of applications should be strictly followed.
- All safety measures should be strictly applied and maintained properly.
- This approval does not relieve the main contractor from full compliance with Contractual Obligations.

Consultant has a full right to reject any part of work which not complies with project specifications and quality requirements.

Consultant Signature & Stamp

BAINONA Engineering Consultancy
بينونة للاستشارات الهندسية
P.O.Box: 5666, Abu Dhabi, UAE
Project 648 Commercial Building For Mrs. Mouza Mubarak Mohammed Al Shamsi
Plot No. 7 Sector BSW-7, Al Raha Beach, Abu Dhabi-U.A.E.

Date: 29th March 2020

Eng. Mohamed El-Nagdy
Str. Civil Engineer

Abu Dhabi Company for Onshore Oil Operations (ADCO) شـركة أبـوظبي للعمليات البترولية البرية (أدكـو)

Reference : ALC-ED-FG-15561.01-0267
Date : 16 Sep 2015

RECEIVED 16 SEP 2015 SAC-SITE

Target Engineering Construction Company (LLC)
P.O. Box 960
Abu Dhabi – UAE

Attention : **Mr Zahi Ailabouni**
Chief Operations Officer (Civil, Industrial and Building Division)

Cc : Mr Rami El Fatayri, Project Manager
Mr Amine Nasser, Deputy Chief Operations Officer

Project : **Contract No.: 15561.01 / EC 10862**
Construction of New Administration Complex and Fire Station at Shah

Subject : **Prequalification & Material Approval Request**
Landscaping & Irrigation Works

Dear Sirs,

Reference the above mentioned Contract, and further to the Contractor's letter no. CLA-ED-FG-15561.01-0399 dated 13 Sep 2015, we would like to inform you of the following:

- The Company do not have any objection to use the Subcontractor M/s. Salesbury Landscaping Est. as proposed by the Contractor for Landscaping & Irrigation Works, subject to the condition that the Subcontractor shall prequalify himself with ADCO, by complying with all requirements stipulated by ADCO and to provide the registration confirmation certificate from ADCO.
- The Contractor shall ensure that the proposed Subcontractor fully complies with the Contract requirements, including the HSE regulations and project quality requirements, without any deviation.
- The Contractor/Subcontractor shall submit an undertaking letter confirming that the registration with ADCO shall be completed as soon as possible and provide ADCO PMT the proof of registration Certificate from ADCO, without failure.
- Company does not bear any responsibility, in case the Subcontractor is not accepted for registration with ADCO, as an approved Subcontractor, for whatsoever reason.
- This no objection does not relieve the Contractor from any of its Contractual responsibilities and Company shall not be responsible for any consequence that may arise in deploying this Subcontractor for this project.
- Contractor shall indemnify the Company from all its responsibilities in employing this Subcontractor for this project.

This is for your information and necessary action.

Yours faithfully,

PP

Bassam Mohamed Hasan
Construction Manager (SQM)
Cc : VP (E&P-SE); C Admin (SI); SCE (MAK), SCE (MH); SCE (SPW); QS (DS) File

صندوق بريد : ٢٧٠ أبوظبي - دولة الإمارات العربية المتحدة ، هاتف : ٠٩٧١٢٦٠٤٠٠٠ ، فاكس : ٠٩٧١٢٦٦٦٩٧٨٥ ، تلكس : ٢٢٢٢٢ أدكو أي إم
P.O. Box 270, Abu Dhabi, United Arab Emirates , Tel: +9712-6040000 , Fax: +9712-6669785 , Telex: 22222 ADCO EM

دائرة الشؤون البلدية والنقل
DEPARTMENT OF MUNICIPAL AFFAIRS AND TRANSPORT

شهادة تصنيف مقاول
Contractor Classification Certificate

Registeration Certificate Number :	4163-CRT	رقم شهادة التسجيل:
Issue Number :		رقم الإصدار:
Issue Date	17/05/2017	تاريخ الاصدار :
Expiry Date	17/Apr/2019	تاريخ الإنتهاء:

Firm Name :	SALESBURY LANDSCAPING	سالسبوري لتنسيق الحدائق	اسم الشركة:
Firm Legal Type:	Establishment	مؤسسة فردية	الشكل القانونى:
Managin Director:	خالد بومرة		المدير المسئول:
Trade License Number:	CN-1006601		الرخصة التجارية:
Phone :	0505962591		الهاتف:
Fax :			الفاكس:
P.O Box :			ص . ب:
Address :	طابق ميزانين - مكتب 5, 4182248, بناية: ابراهيم - c108 أبو ظبي, شارع الدفاع - ش 19/2 - ق حسين محمد باقر,		العنوان:

يعتبر **المقاول** مصنفا بالفئات والتخصصات التالية طبقا لنظام رقم (2) لسنة 2009 بشأن تصنيف الاستشارات الهندسية فى امارة أبوظبى :

This is to certify that the **Contractor** is classified in the below specializations according to the regulation No 1 for the year 2009 for the classification of engineering consultants in the Emirate of Abu Dhabi .

Class	Specialization	التخصص	الفئة
Sixth	Irrigation Networks Contracting	مقاولات شبكات الري	السادسة
Sixth	Plantation Contracting	مقاولات التشجير	السادسة

Total Specializations	إجمالى التخصصات
Sixth	السادسة
2	

Any change or alteration to the certificate will repeal it .

أى كشط او تغيير فى الشهادة يلغيها

Authorities to make sure the existence and validity of the barcode and QR code.

على جهات الاختصاص التأكد من وجود وصلاحية الباركود والكركود

4163-CRT

Print Date: 17/05/2017 تاريخ الطباعة:

وثيقة الكترونية معتمدة وصادرة بدون توقيع من مكتب تصنيف الاستشاريين والمقاولين, لمراجعة صحة البيانات الواردة في الشهادة يرجى زيارة موقع البلدية

Approved electronic document issued without signature by the Classification Office of the Emirate of Abu Dhabi .
To verify the certificate,please visit the municipality website mentioned below

ص.ب 263 مدينة ابوظبي- الإمارات العربية المتحدة. هاتف4919 677 2 971+ . فاكس8888 678 2 971+ موقع : https://municipalgateway.abudhabi.ae/ar/ADM

SALESBURY
LANDSCAPING EST

ORGANISATIONAL CHART

SALESBURY
LANDSCAPING EST

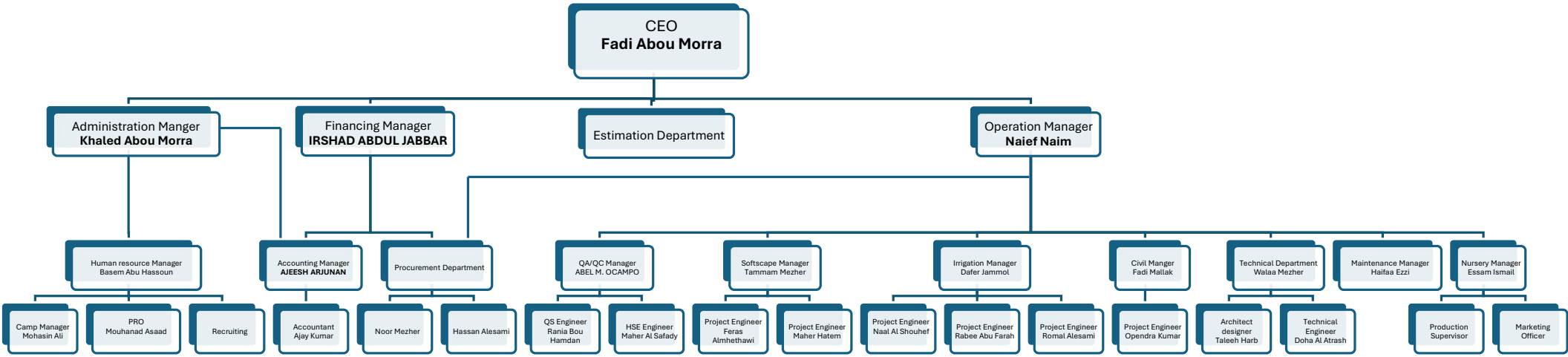

KEY PERSONNEL CV

Fadi Abou Morra
Project Manager
E-mail: fadiabumorra@gmail.com
Mobile: +971504173675

PROFESSIONAL SUMMARY

- Certified Project Management Professional, with more than 12 years of professional experience in Agriculture and Irrigation Engineering with a successful record of accomplishment in Project Management in Middle East.

PROFESSIONAL EXPERIENCE

1. **Salesbury Landscaping EST** Abu Dhabi, UAE

   Working as **Project Manager, May 2009 to Present**

2. **Gulf Dunes Landscaping & Agriculture Services LLC** Abu Dhabi, UAE

   Worked as Project Manager, **November 2007 to July 2008**

3. **Emirates Landscape EST** Abu Dhabi, UAE

   Worked as Maintenance Manager, **March 2005 to November 2007**

4. **Emirates Landscape EST** Abu Dhabi, UAE

   Worked as Project Engineer, **December 2003 to March 2005**

5. **Emirates Landscape EST** Abu Dhabi, UAE

   Worked as Site Engineer, **March 2002 to December 2003**

RESPONSIBILITIES OF WORK

- Coordinate internal resources and third parties/vendors for the flawless execution of projects
- Ensure that all projects are delivered on-time, within scope and within budget
- Assist in the definition of project scope and objectives, involving all relevant stakeholders and ensuring technical feasibility
- Ensure resource availability and allocation
- Develop a detailed project plan to monitor and track progress
- Manage changes to the project scope, project schedule and project costs using appropriate verification techniques
- Measure project performance using appropriate tools and techniques
- Report and escalate to management as needed
- Manage the relationship with the client and all stakeholders

- Perform risk management to minimize project risks
- Establish and maintain relationships with third parties/vendors
- Create and maintain comprehensive project documentation
- Meet with clients to take detailed ordering briefs and clarify specific requirements of each project
- Delegate project tasks based on junior staff members' individual strengths, skill sets and experience levels
- Track project performance, specifically to analyze the successful completion of short and long-term goals
- Meet budgetary objectives and adjust project constraints based on financial analysis
- Develop comprehensive project plans to be shared with clients as well as other staff members
- Use and continually develop leadership skills
- Attend conferences and training as required to maintain proficiency
- Perform other related duties as assigned
- Develop spreadsheets, diagrams, and process maps to document needs

PROJECTS

Landscape and Irrigation Works: -

a. Solar Innovation Park (DEWA), Dubai UAE
b. New Palace Entrance Liwa-Mazerah, LIWA Abu Dhabi, UAE
c. Shams Reflection Tower A&B
d. Construction of Dibba Al Fujairah 5 Star Hotel & Resort for Private Office of H.H. Sheikh Mohamed Bin Khalifa Bin Zayed Al Nahyan
e. Noya Villas, Yas Island, Abu Dhabi
f. Modon Shakbout City Rehabilitation Center
g. Miramar Luxurious Villa at Fujairah
h. Reflection A & B Towers, Shams, Reem Island, Abu Dhabi
i. Moreeb Desert Park Liwa Lodges
j. Residential Commercial Building-Al Raha Beach Abu Dhabi
k. Marina Rise Tower
l. Construction of Roads & Infrastructure Facilities MZW3
m. Akoyo Oxygen 2
n. Emirates Palace Abu Dhabi
o. Adnoc Onshore office building
p. Sea World Abu Dhabi Yas Island
q. Warner Brothers hotel Yas Island
r. VVIP Terminal Al Ain
s. Al Bahia palace
t. Metro Station Dubai
u. Abdulla Nasser Al Mansouri
v. Al Foah Farm Watermelon & Lettuce
w. Abu Dhabi Future School
x. Internal Roads, Infra & Public realm for Sect.
y. ICT Logistic Parks
z. Al Bahya Palace
aa. French School Lycee Louis Massingnon
bb. Construction of Admin Complex & Fire Station @ Shah
cc. And more than 500 Projects.

PROFESSIONAL QUALIFICATION

Agriculture Engineering from University of Damascus

TECHNICAL SKILLS

- ✓ Microsoft Office (Word, Excel, PowerPoint).
- ✓ Autodesk Auto CAD.
- ✓ Autodesk Revit CAD.
- ✓ Microsoft Projects
- ✓ Landscape PRO
- ✓ Primavera

AWARDS AND CIRTIFICATES

- Fundamental of Project management from MEAC college Dubai, UAE

PERSONAL DETAILS

Date of Birth	April 19, 1977
Gender:	Male
Home country:	Al Swaida, Syria
Present address:	Reem Island, Abu Dhabi UAE

SALESBURY LANDSCAPING EST

QUALITY POLICY

SALESBURY LANDSCAPING EST

QUALITY POLICY

PERFECT TEAMWORK TO PROVIDE HIGH QUALITY SERVICES AND PRODUCTS TO OUR VALUABLE CUSTOMERS AS PER THEIR REQUIREMENTS ON TIME, EVERY TIME

OBJECTIVES

- ***Quality checking at every stage.***
- ***To cover all safety health and environmental issues.***
- ***Immediate action upon customer complaints.***
- ***Adoption of update know how for the enhancement of performance.***

General Manager

SAFETY POLICY

MGT/ 04 / 007 REV # 00

SALESBURY LANDSCAPING EST

SAFETY POLICY

Ensure the education, interest and awareness training of new employees in safe working methods before the assumption of duty.

Ensure that the organization is a safe place, and the environment, facilities, equipment and substances are subject to safe systems of work to prevent risks to health or safety.

Promote personal responsibility and effort on the part of everyone to avoid and prevent health hazards and injuries to themselves and to others who may be affected by their acts or omissions and to co-operate with the organization to comply with its duties, requirements and statutory obligations. Ensure the use of defensive driving techniques by car drivers and machinery operators. Ensure that safety is a line management responsibility. Monitor effectiveness of safety policy. Display and publicize this statement and review it at least bi-annually.

General Manager

HUMAN RESOURCES

VEHICLES & MACHINERIES

SALESBURY LANDSCAPING EST

VEHICLES & MACHINERIES LIST

SL.NO	DESCRIPTION	MODEL	QTY
01	Ride on Mower	Bisia	05
02	Grader	Mounted	03
03	Cultivator	Agria	02
04	Push Mover	Rover	02
05	Push Mover	Masport	04
06	Gand Roller	Gandy USA	01
07	Spike	Gandy USA	02
08	Triplesx Ride on Mower	John Deer	02
09	Flail Mower	Panther	01
10	Grass Top Dresser	Custome	06
11	Compactor	CAT	02
12	Sprayer 200L	EFCO	10
13	Sprayer 1000L	Jhon Deer	05
14	Classen SOD Cutter	Honda	03
15	Grass Trimmer	EFCO	08
16	Grass Edger	Efco	05
17	Hedge Trimmer	EFCO	10
18	Verti Cutting Machine	EFCO	06
19	Chain Saw	Shtill	10
20	Air Blower	Shtill	08
21	Tree Pruner	EFCO	06
22	Long Hand Trimmer	EFCO	04

SALESBURY LANDSCAPING EST

VEHICLES & MACHINERIES LIST

SL.NO	DESCRIPTION	MODEL	QTY
01	4.2 Ton Crain Pick Up	Isuzu 2010	01
02	Bus 37 Seater	Fuzo 2022	01
03	Mini Bus	Hiace 2016	01
04	Double Cabin Pick Up	Great Wall 2015	01
05	Double Cabin Pick Up	Mistubishi 2018	01
06	Long Cargo Double Cabin	TF Canter 2022	01
07	Backhoe Loader	JCB	01
08	Excavator	Bob Cat	01
09	Tractor 56 HP	John Deer	01
10	Double Cabin Pick Up	Mistubishi 2014	01
11	Sedan	Attrage	01
12	Sedan	Hundai	01
13	Sedan	Lancer	01
14	Sedan	KIA	01
15	Double Cabin Pick Up	Mistubishi 2023	01
16	Bus 37 Seater	Fuzo 2020	01

SALESBURY
LANDSCAPING EST

PROJECTS

SALESBURY LANDSCAPING EST

SALESBURY PROJECTS LIST

SL.NO	PROJECT NAME	SCOPE OF WORKS	CONTRACT VALUE	MAIN CONTRACTOR / CLIENT	PROJECT LOCATION	STATUS
01	Luxurious Residential	Soft, Hard Landscape & Irrigation	AED 1,269,000.00	DEWAN	Abu Dhabi	Completed
02	Housing Compound(50 Villas)	Landscape & Irrigation	AED 175,000.00	Moqbel & Partners	Abu Dhabi	Completed
03	Complex of 6 villas in Muhammed Bin Zayed City	Landscape & Irrigation	AED 375,000.00	Al Sweidy Consultant	Abu Dhabi	Completed
04	Private Villa for Mr Sameer Gaith in Khaleefa City	Landscape & Irrigation	AED 50,000.00	The Client	Abu Dhabi	Completed
05	Complex of 20 Villas in AD City	Landscape & Irrigation	AED 80,000.00	Blairs Anderson Consultant	Abu Dhabi	Completed
06	Private Villa for Mr Roy in Khaleefa City	Landscape & Irrigation	AED 35,000.00	The Client	Abu Dhabi	Completed
07	Private Villa for Mr Luees in Al Bateen	Landscape & Irrigation	AED 22,000.00	The Client	Abu Dhabi	Completed
08	Mansoor Bin Zayed Beach Palace	Landscape & Irrigation	AED 700,000.00	H.H Mansoor Bin Zayed Private Office	Abu Dhabi	Completed
09	Mansoor Bin Zayed New Animal Camp	Landscape & Irrigation	AED 450,000.00	H.H Mansoor Bin Zayed Private Office	Abu Dhabi	Completed
10	Zayed Bin Mansoor Villa	Landscape & Irrigation	AED 60,000.00	H.H Mansoor Bin Zayed Private Office	Abu Dhabi	Completed
11	Private Villa For Mr Muhammed Al Meikhy at Muhamed Ben Zayed City	Landscape & Irrigation	AED 420,000.00	Al Sweidy Consultant Bin Zayed Private Office	Abu Dhabi	Completed
12	Private Villa for Mr Khaled Al Merikhy at Muhamed Ben Zayed City	Landscape & Irrigation	AED 410,000.00	Al Sweidy Consultant Bin Zayed Private Office	Abu Dhabi	Completed
13	Private villa for Mr Muhamed Al Merikhy at Al Meshref	Landscape & Irrigation	AED 100,000.00	Al Eiwan Consultant	Abu Dhabi	Completed
14	Private Villa for Mr Khaled AlMerikhy at Al Meshref	Landscape & Irrigation	AED 120,000.00	Al Eiwan Consultant	Abu Dhabi	Completed
15	Private villa for Mr Hamad Al Dhahery in Khaleefa A City	Landscape & Irrigation	AED 60,000.00	The Client	Abu Dhabi	Completed
16	A.D.W.C New Animal Camp	Landscape & Irrigation	AED 300,000.00	H.H Mansoor Bin Zayed Private Office	Abu Dhabi	Completed
17	American School of A D Football Pitch	Landscape & Irrigation	AED 225,000.00	School Management	Abu Dhabi	Completed
18	H H Manzoor Bin Zayed Beach Palace	Landscape & Irrigation	AED 420,000.00	H.H Mansoor Bin Zayed Private Office	Abu Dhabi	Completed
19	Turkish Embassy	Landscape & Irrigation	AED 800,000.00	Gap Insaat LLC	Abu Dhabi	Completed
20	Al Shahamah Palace	Landscape & Irrigation	3 M	Haj Consulting	Abu Dhabi	Completed
21	Commercial Tower at Khalidiya	Landscape & Irrigation	AED 750,000.00	Al Aman Engg	Abu Dhabi	Completed
22	Turkish Embassy	Soft, Hard Landscape & Irrigation	AED 2,100,000.00	Primer Consulting & Engg	Abu Dhabi	Completed
23	Metro Dubai, Al Rashidiya Station	Landscape & Irrigation	1 M	Atkins Consulting	Abu Dhabi	Completed
24	Private Residence in Al Shahamah	Landscape & Irrigation	AED 100,000.00	Perlalichi Interior Design, KEO Consulting	Abu Dhabi	Completed
25	Emirates Palace	Soft, Hard Landscape & Irrigation	AED 2,300,000.00		Abu Dhabi	Completed
26	Al Mazroui Project	Landscape & Irrigation	AED 300,000.00	Perlalichi Design	Abu Dhabi	Completed
27	Al Mirfa Schools	Landscape & Irrigation	AED 500,000.00	Ahmed Kulaib Cont, LLC	Abu Dhabi	Completed
28	Al Meikhaniah Private Villa	Landscape & Irrigation	AED 350,000.00	H H Nahian Bin Mubarak Private Office	Abu Dhabi	Completed
29	Al Rahba Private Villa	Landscape & Irrigation	AED 500,000.00	Client: Ms. Jawaher	Abu Dhabi	Completed
30	Private Villa for Mr Jasim Eed Al Merikhy in Dubai	Landscape & Irrigation	AED 480,000.00	Al Sweidy Consultant	Dubai	Completed
31	Complex of 8 villas at Muhamed Ben Zayed	Landscape & Irrigation	AED 300,000.00	Al Sweidy Consultant Bin Zayed Private Office	Abu Dhabi	Completed
32	Small Villas - 115 Villas in Al Raha Garden Com- plex, 3-villas at Umm Al Nar Villas Complex	Soft, Hard Landscape & Irrigation	AED 2,500,000.00	Al Dar Al Raha Gardens management	Abu Dhabi	Completed
33	H H Eishah Private Palace	Landscape & Irrigation	AED 4,500,000.00	H H Nahian Bin Mubarak Private Office	Abu Dhabi	Completed

SALESBURY LANDSCAPING EST

SALESBURY PROJECTS LIST

SL.NO	PROJECT NAME	SCOPE OF WORKS	CONTRACT VALUE	MAIN CONTRACTOR / CLIENT	PROJECT LOCATION	STATUS
34	Radeem Private Shallieh	Landscape & Irrigation	AED 200,000.00	Desert Knight Cont. LLC	Abu Dhabi	Completed
35	A.D New Morror Build-ings	Landscape & Irrigation	AED 120,000.00	Secure Forec 10 . LLC / Landscaping group	Abu Dhabi	Completed
36	A.D New Morror Build-ings	Landscape & Irrigation	AED 126,000.00	Secure cLIMACON-DA . LLC / Landscaping group	Abu Dhabi	Completed
37	Al Ain New Morror Buildings	Landscape & Irrigation	AED 128,000.00	Secure NEC.CONT. LLC	Abu Dhabi	Completed
38	Al Shawamikh Private Villa	Landscape & Irrigation	AED 25,000.00	Mr. Tarik	Abu Dhabi	Completed
39	Trianon & Laboheme Fitout Restaurant @ JBR Dubai Marina	Landscape & Irrigation	AED 390,000.00	Mr. Madi	Dubai	Completed
40	ICAD , Steel factory	Landscape & Irrigation	AED 480,000.00	Tetco Gulf LLC.	Abu Dhabi	Completed
41	Al Bateen Private villa	Landscape & Irrigation	AED 35,000.00	Hammed Al Dhaheri	Abu Dhabi	Completed
42	Golden Villas / Khaleefa A / A.D	Landscape & Irrigation	AED 75,000.00	Saqer Banyas Trans. LLC	Abu Dhabi	Completed
43	Al Tayer Private Villa / Jumeera / Dubai	Landscape & Irrigation	AED 40,000.00	Al Hussam LLC. / ALP	Dubai	Completed
44	Dr. Saeed Private Villa / BTB / A.D	Landscape & Irrigation	AED 50,000.00	Engineering team LLC.	Abu Dhabi	Completed
45	Al Manara Private Vil-la / Al Jumeera / Dubai	Landscape & Irrigation	AED 30,000.00	Exotica	Dubai	Completed
46	14 Villas complex / A.D	Landscape & Irrigation	AED 30,000.00	Exotica	Abu Dhabi	Completed
47	UAE Academy / A.D	Landscape & Irrigation	AED 30,000.00	UAE Academy	Abu Dhabi	Completed
48	Capital Tower	Landscape & Irrigation	AED 19,000.00	Al Habtoor LLC.	Abu Dhabi	Completed
49	Al Khaleej Al Arabi Road /A.D	Landscape & Irrigation	AED 120,000.00	Al Khurafi LLC	Abu Dhabi	Completed
50	Al Rawda Private Villa	Landscape & Irrigation	AED 25,000.00	Mrs Haifaa	Abu Dhabi	Completed
51	Mr. Ahmed Al Darmaki Private Villa / E -163 Emirates Hills / Dubai	Landscape & Irrigation	AED 1,200,000.00	Client office	Dubai	Completed
52	Mr. Ahmed Al Darmaki Private Villa / Villa 55 Marina complex / A.D	Landscape & Irrigation	AED 350,000.00	Client office	Abu Dhabi	Completed
53	Mr. Ahmed Al Darmaki Private Villa / Al Mishref / A.D	Landscape & Irrigation	AED 320,000.00	Client office	Abu Dhabi	Completed
54	Otaiba Villa / BTB /A.D	Landscape & Irrigation	AED 150,000.00	Beems Cont. LLC	Abu Dhabi	Completed
55	Chinees Villa / Al Ba-teen / A.D	Landscape & Irrigation	AED 420,000.00	Al Faheem	Abu Dhabi	Completed
56	ICLDC / Twam Hospetal / Al Ain	Landscape & Irrigation	AED 700,000.00	Brookfield Mul-tiplex LLC	Abu Dhabi	Completed
57	Mr. Alaa Private Villa / Khaleefa city / Abu Dhabi	Landscape & Irrigation	AED 350,000.00	Client: Mr. Alaa Oriaat	Abu Dhabi	Completed
58	Musaffah Road / A.D	Landscape & Irrigation	AED 312,000.00	Abed Al Mu-hsen AlKhurafy	Abu Dhabi	Completed
59	Street 33 / Abu Dhab	Landscape & Irrigation	AED 192,000.00	Abed Al Mu-hsen AlKhurafy	Abu Dhabi	Completed
60	Al Karama Street / Abu Dhabi	Landscape & Irrigation	AED 99,000.00	Al Khurafy National	Abu Dhabi	Completed
61	Iranian Embassy / A.D	Landscape & Irrigation	AED 50,000.00	Al Khurafy National	Abu Dhabi	Completed
62	J.W Marriot	Landscape & Irrigation	AED 150,000.00	Al Habtoor LLC.	Abu Dhabi	Completed
63	Liwa Police Station	Landscape & Irrigation	AED 1,000,000.00	Al Qantara Con-tracting / Secure	Abu Dhabi	Completed
64	Mr. Eissa Al Kubaisy Private villa / Khaleefa City / A.D	Landscape & Irrigation	AED 112,000.00	Eissa Al Kubaisy	Abu Dhabi	Completed
65	ADNOC Petrol Satations (Jareen Al Aiesh—Al Selaa—Habshan)	Landscape & Irrigation	AED 360,000.00	Dolphen & Hala Contracting / Landscaping group	Abu Dhabi	Completed

SALESBURY LANDSCAPING EST

SALESBURY PROJECTS LIST

SL.NO	PROJECT NAME	SCOPE OF WORKS	CONTRACT VALUE	MAIN CONTRACTOR / CLIENT	PROJECT LOCATION	STATUS
66	14 Villas Compound / Al Ain	Landscape & Irrigation	AED 120,000.00	Dolphen & Hala Contracting / Landscaping group / Seure	Abu Dhabi	Completed
67	NDC Accomoudation / Habshan / A.D	Soft, Hard Landscape & Irrigation	AED 1,200,000.00	Western Desert / Landscaping group / ADNOC	Abu Dhabi	Completed
68	Al Ebtehal School / Al Rahba/ A.D	Landscape & Irrigation	AED 362,000.00	Al Sahel cont. / Musanada	Abu Dhabi	Completed
69	Al Saadiat Sales Center / A.D	Landscape & Irrigation	AED 850,000.00	Hammer & Spaner Cont	Abu Dhabi	Completed
70	A.D Corneesh , Sheraton area / Abu Dhabi	Landscape & Irrigation	AED 430,000.00	MACE / Sam-sung	Abu Dhabi	Completed
71	Private Building / Ad- nec / A.D	Landscape & Irrigation	AED 60,000.00	Atlas Security / Landscaping	Abu Dhabi	Completed
72	Al Dhafra Private School	Landscape & Irrigation	AED 650,000.00	Dhafir Develop-ments & Contract-ing	Abu Dhabi	Completed
73	Private Villa/ Al Ain	Landscape & Irrigation	AED 130,000.00	Mohd.Saif Al Dharmakhy/	Abu Dhabi	Completed
74	Mohd.Saif Al Dharmakhy/	Landscape & Irrigation	AED 880,000.00	Citi Scape	Abu Dhabi	Completed
75	Private Villa / A.D/ MBZ/Sector 12, Plot 158	Landscape & Irrigation	AED 60,000.00	Mr.Abubaker Al Gifri	Abu Dhabi	Completed
76	Private Villa Bateen / Abu Dhabi	Landscape & Irrigation	AED 250,000.00	Madam Umm Khaleefa	Abu Dhabi	Completed
77	Al Rahba School/ Abu Dhabi	Landscape & Irrigation	AED 213,000.00	Al Sahel Technical Facilities Co.LLC	Abu Dhabi	Completed
78	S-332: Construction Residential & Administration Compound /	Landscape & Irrigation	AED 180,000.00	Dolphin Project, Al Ain/ Abu Dhabi	Abu Dhabi	Completed
79	Royal Danish Embassy/ Abu Dhabi	Landscape & Irrigation	AED 60,000.00	Danish Embassy/ Al Nahyan Camp	Abu Dhabi	Completed
80	Al Jemy Labour Acco-moderation/Musaffah/ Abu Dhabi	Landscape & Irrigation	AED 70,000.00	Hammers & Span-ners	Abu Dhabi	Completed
81	Monthly Maintenance 2012	Landscape & Irrigation	AED 100,000.00	Villa's group	Abu Dhabi	Completed
82	Bateen- Mehary Villa	Landscape & Irrigation	AED 250,000.00	Landscaping group	Abu Dhabi	Completed
83	Bateen Salah Villa	Landscape & Irrigation	AED 150,000.00	Salah Villa	Abu Dhabi	Completed
84	Oqba ben Nafea School	Landscape & Irrigation	AED 283,000.00	Kulaib	Abu Dhabi	Completed
85	Al Worod School	Landscape & Irrigation	AED 368,000.00	Al Worod	Abu Dhabi	Completed
86	Al Bashair Private School	Landscape & Irrigation	AED 125,000.00	Al Bashair School	Abu Dhabi	Completed
87	Maraina villa	Landscape & Irrigation	AED 93,000.00	Marina Villa	Abu Dhabi	Completed
88	Monthly Maintenance 2013	Landscape & Irrigation	AED 150,000.00	Salesbury	Abu Dhabi	Completed
89	Al Bahiya	Landscape & Irrigation	AED 680,500.00	Khalfan Al Dhahry	Abu Dhabi	Completed
90	Uae Economy	Landscape & Irrigation	AED 385,000.00	Uae Economy	Abu Dhabi	Completed
91	Statistic center	Landscape Maintenance [Monthly]	AED 25,000.00	Statistic center	Abu Dhabi	Completed
92	Liwa Police Station	Landscape & Irrigation	AED 779,390.00	Liwa Police Station	Abu Dhabi	Completed
93	HH Mohd palace	Landscape & Irrigation	AED 139,350.00	Sheikh Mohammed	Abu Dhabi	Completed
94	Reins Muncipality / Abu Dhabi	Landscape & Irrigation	AED 160,000.00	Al Salmeen	Abu Dhabi	Completed
95	Arabian cement factory	Landscape & Irrigation	AED 229,800.00	Arabian Cement Factory	Abu Dhabi	Completed
96	Al Falah Villa / Private Villa	Landscape & Irrigation	AED 153,000.00	Landscaping Group	Abu Dhabi	Completed
97	Facelift of Khalidiya Villa	Landscape & Irrigation	AED 65,550.00	Landscaping Group	Abu Dhabi	Completed
98	Fatima Villa/ Private villa	Landscape & Irrigation	AED 30,000.00	Landscaping Group	Abu Dhabi	Completed
99	Imeco / private villa Khaleefa b	Landscape & Irrigation	AED 139,000.00	Imeco	Abu Dhabi	Completed
100	Majilis At Baynoonah / Abu dhab	Landscape & Irrigation	AED 850,000.00	Ghantoot	Abu Dhabi	Completed
101	Ministry of Culture	Landscape & Irrigation	AED 33,000.00	Al Salmeen	Abu Dhabi	Completed
102	Ministry of Culture Manager Villa	Landscape & Irrigation	AED 180,000.00	Al Salmeen	Abu Dhabi	Completed
103	Al Wathba Endurance villa	Landscape & Irrigation	AED 402,216.00	Ghantoot	Abu Dhabi	Completed
104	Al Wathba Majilis	Landscape & Irrigation	AED 235,290.00	Ghantoot	Abu Dhabi	Completed
105	Ozair Villa	Landscape & Irrigation	AED 104,000.00	Ozair Rasheed	Abu Dhabi	Completed
106	F85 villa / Palm Jumeira	Landscape & Irrigation	AED 576,647.00	Poal Grooters	Dubai	Completed
107	Statistic center Manager Villa	Landscape Maintenance [Monthly]	AED 20,000.00	Statisitc Center	Abu Dhabi	Completed
108	UAE Academy	Landscape & Irrigation	AED 130,000.00	UAE Academy	Abu Dhabi	Completed
109	Al Shohab School	Landscape & Irrigation	AED 108,662.00	Al Shohab Schoo	Abu Dhabi	Completed
110	Private Villa Al Wathba	Landscape & Irrigation	AED 328,000.00	Ghantoot General Contracting & Transport	Abu Dhabi	Completed
111	Mai Villa	Landscape & Irrigation	AED 50,000.00	May Villa	Abu Dhabi	Completed
112	Al Qadessia schoo	Landscape & Irrigation	AED 240,000.00	Al Qadessia	Abu Dhabi	Completed
113	Capital House	Landscape & Irrigation	AED 360,000.00	City Scape	Abu Dhabi	Completed
114	Assamha/ Private villa	Landscape & Irrigation	AED 130,000.00	Private Villa	Abu Dhabi	Completed
115	Saadiyat Villa	Landscape & Irrigation	AED 158,800.00	Private Villa	Abu Dhabi	Completed

SALESBURY LANDSCAPING EST

SALESBURY PROJECTS LIST

SL.NO	PROJECT NAME	SCOPE OF WORKS	CONTRACT VALUE	MAIN CONTRACTOR / CLIENT	PROJECT LOCATION	STATUS
116	Al Wefaq school	Landscape & Irrigation	AED 210,000.00	Magical Creation	Abu Dhabi	Completed
117	Private villa / Jumeira park	Landscape & Irrigation	AED 275,000.00	Jumeira Park	Dubai	Completed
118	Arena / Bainoona	Landscape & Irrigation	AED 364,440.00	Ghantoot General Contracting & Transport	Abu Dhabi	Completed
119	Emirates steel	Landscape & Irrigation	AED 225,000.00	Western Bainoona Group	Abu Dhabi	Completed
120	Sheikh Mohammed Palace	Landscape & Irrigation	AED 250,000.00	Sheikh Mohammed Palace	Abu Dhabi	Completed
121	Al Falah Villa	Landscape & Irrigation	AED 153,000.00	Private Villa	Abu Dhabi	Completed
122	Presidential Palace	Landscape & Irrigation	AED 1,200,000.00	Ministry of Presidential Addairs	Abu Dhabi	Completed
123	Al Yasat Private School	Landscape & Irrigation	AED 150,000.00	Al Qantara Con-tracting / Secure	Abu Dhabi	Completed
124	Centeral Telephone Exchange Building	Landscape & Irrigation	AED 400,000.00	Al Qantara Con-tracting / Secure	Abu Dhabi	Completed
125	Saadiyat Villa 228	Landscape & Irrigation	AED 150,000.00	Private Villa	Abu Dhabi	Completed
126	Yas island under pass	Landscape & Irrigation	AED 387,848.00	Al Habtoor LLC.	Abu Dhabi	Completed
127	Saadiyat Villa 225	Landscape & Irrigation	AED 120,000.00	Landscape Group	Abu Dhabi	Completed
128	Private Villa	Landscape & Irrigation	AED 180,000.00	Switch Gear Electromechanical	Abu Dhabi	Completed
129	Private Villa	Landscape & Irrigation	AED 12,000.00	Shiriyana Contracting	Abu Dhabi	Completed
130	Italy villa no 25	Landscape & Irrigation	AED 138,564.00	Private Villa	Abu Dhabi	Completed
131	Sheikh Mansoor beach palace / Forest area	Landscape Maintenance [Monthly]	AED 50,000.00	Sheikh Mansoor Engineering Office	Abu Dhabi	Completed
132	Zaab Majilis	Landscape & Irrigation	AED 40,000.00	Private Villa	Abu Dhabi	Completed
133	Cheetah al wathba	Landscape & Irrigation	AED 385,000.00	Landscape Group	Abu Dhabi	Completed
134	Marina Bateen Villa	Landscape & Irrigation	AED 60,000.00	Private Villa	Abu Dhabi	Completed
135	Saadiyat Villa 227	Landscape & Irrigation	AED 96,500.00	Landscape Group	Abu Dhabi	Completed
136	German villa no 2	Landscape & Irrigation	AED 46,000.00	Private Villa	Abu Dhabi	Completed
137	Mariyam Villa	Landscape & Irrigation	AED 35,000.00	Private Villa	Abu Dhabi	Completed
138	Salam street	Landscape & Irrigation	AED 160,000.00	Delma Contracting	Abu Dhabi	Completed
139	Qatar Embassy	Landscape & Irrigation	AED 115,000.00	Landscape Group	Abu Dhabi	Completed
140	Khalifa Shakbout Road	Landscape & Irrigation	AED 344,158.00	Landscape Group	Abu Dhabi	Completed
141	Construction of roads and infrastructure in MBZ city	Landscape & Irrigation	AED 255,000.00	Western Bainoona Group	Abu Dhabi	Completed
142	H.H Sheikh Diab 98 Villa Compound	Landscape & Irrigation	AED 213,000.00	AIIME LLC	Abu Dhabi	Completed
143	Construction of internal roads and service in rahba city	Landscape & Irrigation	AED 584,977.00	Bin Hafeez General Contracting LLC	Abu Dhabi	Completed
144	Palazzo Versace District Cooling Plant Dubai	Soft, Hard Landscape & Irrigation	AED 700,000.00	Crown Emirates Feneral Contracting LLC	Dubai	Completed
145	Works of the Board Walk Res. Of Shams Phase 2	Landscape & Irrigation	AED 131,000.00	Albatec Construction & Development LLC	Abu Dhabi	Completed
146	Miscellaneous Construction in Khalifa & Shakbout Citie	Landscape & Irrigation	AED 493,279.00	Western Bainoona Group	Abu Dhabi	Completed
147	State Audit Building	Landscape & Irrigation	AED 255,000.00	Al Diyaar General Contracting	Abu Dhabi	Completed
148	Federal Council	Landscape & Irrigation	AED 178,000.00	Select Stone	Abu Dhabi	Completed
149	ICT Logisitc Park	Irrigation Works	AED 110,000.00	Al Hoderiyat Electro Mechanical	Abu Dhabi	Completed
150	Musanada Infrastructure of New Industrial area in Ghayathi	Irrigation Works	AED 2,567,505.00	Western Bainoona Group	Abu Dhabi	Completed
151	ADNOC Ruwais Housing Complex Expansion	Landscape & Irrigation	AED 360,000.00	Crown Emirates General Contracting	Abu Dhabi	Completed
152	ADCO Construction of new administration complex and fire station at shah	Landscape & Irrigation	AED 500,000.00	Target Engineering Construction Co	Abu Dhabi	Completed
153	Abu Dhabi Chess & Culture Club	Landscape Maintenance [Monthly]	AED 16,400.00	Abu Dhabi Ship Building	Abu Dhabi	Completed
154	Abu Dhabi Ship Building	Landscape & Irrigation	AED 336,000.00	Abu Dhabi Ship Building	Abu Dhabi	Completed
155	Akoyo Oxygen 981 Villas	Irrigation Works	AED 3,625,000.00	Western Bainoona Group	Dubai	Completed
156	Inter Continental Hotel Fujeirah	Landscape & Irrigation	AED 450,000.00	Al Ain Properties	Abu Dhabi	Completed
157	Ammroc	Landscape Maaintenance [Monthly]	AED 36,000.00	AMMROC	Abu Dhabi	Completed
158	Abdulla Nasser Al Mansouri at Al Ain	Landscape & Irrigation	AED 458,145.00	Al Nasser General Contracting	Abu Dhabi	Completed
159	Al Bahiya Palace	Landscape & Irrigation	AED 235,111.00	Icon Intelegent Consultant	Abu Dhabi	Completed
160	Yas Acres Krick Villa 49	Landscape & Irrigation	AED 160,000.00	Mr. Gregory Melikhan	Abu Dhabi	Completed
161	Marina Rise Tower	Landscape & Irrigation	AED 347,386.00	Al Sweidi & Shams	Abu Dhabi	Completed
162	IMP. E11-E12 INTR. AL FALAH AL REEF PA129	Landscape & Irrigation	AED 194,365.00	Bin Hafeez General Contracting LLC	Abu Dhabi	Completed
163	Con of Internal Road & Infra. Facilities at MZW Sect 18 and Baynoonah in MBZ	Landscape & Irrigation	AED 109,095.00	Bin Hafeez General Contracting LLC	Abu Dhabi	Completed
164	Construction, completion and maintenance of waterfront residential towers at plot C105	Landscape & Irrigation	AED 485,639.00	Dhabi Contracting LLC	Abu Dhabi	Completed
165	Al Foah Vegetables & Fr	Irrigation Works	AED 368,418.75	Elite Agro UAE LLC	Abu Dhabi	Completed
166	Shams Reflection Tower A & B Reem Island	Landscape & Irrigation	AED 395,275.13	Fibrex Construction Group	Abu Dhabi	Completed
167	Dibba Fujairah 5 Star Hote	Landscape & Irrigation	AED 1,515,651.85	Fibrex Construction Group	Fujairah	Completed
168	Internal Roads, Infra & Public realm for Sect. East 25, Phase II	Landscape & Irrigation	AED 190,727.00	Ghantoot General Contracting & Transport	Abu Dhabi	Completed
169	New Palace Entrance Liwa	Soft, Hard Landscape & Irrigation	AED 741,422.00	Ghantoot General Contracting & Transport	Abu Dhabi	Completed

SALESBURY LANDSCAPING EST

SALESBURY PROJECTS LIST

SL.NO	PROJECT NAME	SCOPE OF WORKS	CONTRACT VALUE	MAIN CONTRACTOR / CLIENT	PROJECT LOCATION	STATUS
170	Adnoc Onshore Building Habshan	Soft, Hard Landscape & Irrigation	AED 3,020,476.00	Marks Decorative	Abu Dhabi	Completed
171	MRS.MOUZA MUBARAK MOHAMMAD	Landscape & Irrigation	AED 262,500.00	Mazroui Construction Technology LLC	Abu Dhabi	Completed
172	SULTAN AHMED SULTAN EISA AL RAHA	Landscape & Irrigation	AED 115,680.00	Pauling Middle East Co LLC	Abu Dhabi	Completed
173	MBZ Mosque, M10 Mussafah	Landscape & Irrigation	AED 69,300.00	Perfect Build Contracting LLC	Abu Dhabi	Completed
174	EXPO Pavillion	Landscape & Irrigation	AED 345,748.20	Sam Building Contracting	Dubai	Completed
175	Warner Brothers Hotel YAS	Landscape & Irrigation	AED 617,899.00	Taurus Geenral Contracting LLC	Abu Dhabi	Completed
176	Warner Brothers Hotel Hotel External CHW Piping	Landscape & Irrigation	AED 64,412.25	Taurus Geenral Contracting LLC	Abu Dhabi	Completed
177	Warner Brothers Hotel External CHW Piping Network & ETS Works	Landscape & Irrigation	AED 376,925.85	Taurus Geenral Contracting LLC	Abu Dhabi	Completed
178	Abu Dhabi Future School Program	Landscape & Irrigation	AED 879,695.00	Teejan Contracting	Abu Dhabi	Completed
179	Qasr Al Hosn	Landscape Maintenance [Monthly]	AED 54,250.00	Etisalat	Abu Dhabi	Completed
180	Shakbout City Rehabilitation Center – Abu Dhabi	Soft, Hard Landscape & Irrigation	AED 2,205,000.00	Fibrex Construction Group	Abu Dhabi	Completed
181	Moreeb Desert Park – Liwa	Soft, Hard Landscape & Irrigation	AED 5,339,258.40	Fibrex Construction Group	Abu Dhabi	Completed
182	Noya Villas - North Yas Living	Landscape & Irrigation Works	AED 11,154,789.04	Fibrex Construction Group	Abu Dhabi	On Going
183	Sheikh Khalifa Central Hospital	Landscape & Irrigation Works	AED 9,000.00	Fibrex Construction Group	Fujairah	Completed
184	Miramar Luxurious Villa At Fujairah	Landscape Works	AED 2,252,250.00	Fibrex Construction Group	Fujairah	Completed
185	Miramar Luxurious Villa At Fujairah	Irrigaiton & Hardscape Works	AED 792,750.00	Fibrex Construction Group	Fujairah	Completed
186	MFW-30 Roundabout - Behind Virginia International PVT School, Shakbout City	HardsacApe Works	AED 930,901.13	Ghantoot Transport & Gen. Cont LLC	Abu Dhabi	Completed
187	MFW-30 Roundabout - Behind Virginia International PVT School, Shakbout City	GEO Grid Works	AED 1,509,354.00	Ghantoot Transport & Gen. Cont LLC	Abu Dhabi	Completed
188	MFW-30 Roundabout - Behind Virginia International PVT School, Shakbout City	Machinery Rental Works [Monthly]	AED 397,897.50	Ghantoot Transport & Gen. Cont LLC	Abu Dhabi	Completed
189	Al Fattan Camp - Kizad Khalifa Industrial City	Landscape & Irrigation Works	AED 304,500.00	A&M International Contracting	Abu Dhabi	Completed
190	G04B Residential Building Masdar City	Landscape & Irrigation Works	AED 315,000.00	A&M International Contracting	Abu Dhabi	Pending
191	Yas Private Residential Villa	Landscape & Irrigation Works	AED 574,623.00	Auburn Electromechanical Contracting	Abu Dhabi	Completed
192	Kalba Water Front	Soft, Hard Landscape & Irrigation	AED 4,094,261.85	Fala Building Material Tradeing LLC	Fujairah	Completed
193	Renovation of Admin Office (Phase 1) Landscaping and Irrigaiton Works	Soft, Hard Landscape & Irrigation	AED 2,310,000.00	Marks Project Management LLC	Abu Dhabi	Completed
194	Construction of Salem Al Shuaibi Gold & Jewellery Factory	Landscape & Irrigation Works	AED 286,833.75	Syrino Electromechnanical	Abu Dhabi	Completed
195	Al Wathba Calidus Project External MEP Services	Landscape & Irrigation Works	AED 181,818.00	Syrino Electromechnanical	Abu Dhabi	Completed
196	Saint Gobain Multi Comfort House	Landscape & Irrigation Works	AED 149,813.58	Walk Through General Contracting LLC	Abu Dhabi	Completed
197	IKEA	Landscape Maintenance [Monthly]	AED 8,200.00	IKEA LLC	Abu Dhabi	On Going
198	Emirates Authority for Standardization and Metrology	Landscape & Irrigation Works	AED 484,335.00	PIVOT Engineering & General Contracting	Dubai	Completed
199	Al Mariya Vista Tower	Landscape & Irrigation Works	AED 498,750.00	A&M International Contracting	Abu Dhabi	Completed
200	City Light - Pearl Bay Mix Development	Soft, Hard Landscape & Irrigation	AED 3,151,018.50	Malaih Investment & Projects Development LLC (ATGC)	Abu Dhabi	Completed
201	Private Villa Al Wathba	Soft, Hard Landscape & Irrigation	AED 1,365,000.00	Malaih Investment & Projects Development LLC (ATGC)	Abu Dhabi	Completed
202	Construction of private villa G+F+R+top R / Yas Island	Landscape & Irrigation Works	AED 210,000.00	International Lazourdy General Contracting	Abu Dhabi	Completed
203	Emirates School Al Bidiya	Soft, Hard Landscape & Irrigation	AED 1,650,000.00	Fibrex Construction Group	Fujairah	Completed
204	Reinstatement ISLAND PARK I & II – PLOT A026, A027, DUBAI, UAE	Removal & Reinstatement Works	AED 682,500.00	Fibrex Construction Group	Dubai	Completed
205	Al Nouf Rest House	Landscape & Irrigation Works	AED 250,572.00	A&M International Contracting	Abu Dhabi	Completed
206	Diva at the bay C-29 Residential Building Yas Island,Abu Dhabi	Landscape & Irrigation Works	AED 241,846.00	A&M International Contracting	Abu Dhabi	Cancelled
207	Diva at the bay C-28 Residential Building Yas Island,Abu Dhabi	Landscape & Irrigation Works	AED 238,596.00	A&M International Contracting	Abu Dhabi	Cancelled
208	NOYA 3 - Soft&Irrig	Landscape & Irrigation Works	AED 3,517,500.00	Fibrex Construction Group	Abu Dhabi	On Going
209	NOYA MAIN ROAD AND HUB AREA - NOYA 1, 2 & 3	Landscape & Irrigation Works	AED 21,223,989.74	Fibrex Construction Group	Abu Dhabi	On Going

SALESBURY LANDSCAPING EST

SALESBURY PROJECTS LIST

SL.NO	PROJECT NAME	SCOPE OF WORKS	CONTRACT VALUE	MAIN CONTRACTOR / CLIENT	PROJECT LOCATION	STATUS
210	ISLAND PARK I & II – PLOT A026, A027, DUBAI, UAE	Soft, Hard Landscape & Irrigation	AED 2,754,391.00	Fibrex Construction Group	Dubai	Completed
211	North Yas Living - ALD005-PUR-59426	Aluminum Edge Supply	AED 17,850.00	Fibrex Construction Group	Abu Dhabi	Completed
212	Al Raha Garden	Provis	AED 687,540.00	Provis	Abu Dhabi	Completed
213	Construction, Completion and Maintenance of CICPA Buildings C&MCIG 1W 206 - Asab, Western Region	Landscape & Irrigation Works	AED 223,950.00	Asqalan Construction & Development	Asab / Abu Dhabi	Completed
214	Construction, Completion and Maintenance of CICPA Buildings C&MCIG 1W 195 - Buhasa, Western Region	Landscape & Irrigation Works	AED 223,950.00	Asqalan Construction & Development	Buhasa / Abu Dhabi	Completed
215	Noya - Temporary Pumping Station	Irrigation Works	AED 777,000.00	Fibrex Construction Group	Yas Island / Abu Dhabi	Completed
216	Noya 1 Community Center	Irrigation Works	AED 562,404.00	Fibrex Construction Group	Yas Island / Abu Dhabi	On Going
217	Noya 3 - Hardscape	Hardsacpe Works	AED 8,700,000.00	Fibrex Construction Group	Yas Island / Abu Dhabi	On Going
218	AL REEF SHOW VILLA 1	Landscaping & Irrigation Works	AED 39,600.00	Fibrex Construction Group	Al Reef Villa	Completed
219	AL REEF SHOW VILLA 2	Landscaping & Irrigation Works	AED 51,910.95	Fibrex Construction Group	Al Reef Villa	Completed
220	Noya 4 & 5	Removal & Reinstatement Works	AED 404,250.00	Fibrex Construction Group	Yas Island / Abu Dhabi	On Going
221	Bab Al Nojoum Bateen Liwa Resort	Landscaping & Irrigation Works	AED 942,900.00	Modon Properties PJSC	Liwa / Abu Dhabi	Completed
222	Noya 2 Zone 3	Landscaping & Irrigation Works	AED 5,280,489.75	Fibrex Construction Group	Yas Island / Abu Dhabi	On Going
223	Noya 2 Neighbourhood	Landscaping & Irrigation Works	AED 2,052,473.06	Fibrex Construction Group	Yas Island / Abu Dhabi	On Going
224	Con of Essential Infrastructure Works for Package IIA-Sector RT4, Reem Island	Landscaping & Irrigation Works	AED 6,357,305.00	NPC - National Projects & Construction LLC [Trojan]	Reem Island, Abu Dhabi	On Going
225	Construction of Green House Facility At Bisad	Landscape & Irrigation Works	AED 525,000.00	International Lazourdy General Contracting	Zayed City, Abu Dhabi	On Going
226	T895- Jubail Island	Landscape & Irrigation Works		Mabani	Abu Dhabi	Pending
227	Redesign of the softscape at the Al Maryah Tower	Landscaping & Irrigation Works	AED 166,714.00	Khidmah	Yas Island / Abu Dhabi	On Going
228	J-982 - IB3 & IB4 Enabling Works - North Yas Island Phase 02	Landscape & Irrigation Works	AED 73,500.00	Copri Construction	Abu Dhabi	On Going
229	Central Courtyards	Landscaping & Irrigation Works	AED 334,006.30	Western Bainoona Group	Abu Dhabi	On Going
230	NOYA 4 & 5 Softscape	Landscaping & Irrigation Works	AED 10,571,850.00	Fibrex Construction Group	Abu Dhabi	On Going
231	Armed Force Officers Club Hotel Renovation	Landscaping & Irrigation Works	AED 153,964.65	ARCO INTERIORS	Abu Dhabi	Completed
232	Additional- Armed Force Officers Club Hotel Renovation	Landscaping & Irrigation Works	AED 15,660.12	ARCO INTERIORS	Abu Dhabi	Completed
233	02 Armed Force Officers Club Hotel Renovation	Landscaping & Irrigation Works	AED 139,587.00	ARCO INTERIORS	Abu Dhabi	Completed
234	J210077 - SAADIYAT LAGOONS DISTRICT ENABLING WORKS ACCOMMODATION FOR THE EMPLOYERS AND ENGINEERS	Landscaping & Irrigation Works		Al Masaood Bergum	Abu Dhabi	Completed
235	Noya Sport Court	Landscape & Irrigation Works		Fibrex Construction Group	Abu Dhabi	
236	National Guard Command	Landscape & Irrigation Works	AED 503,422.50	Aswar Engineering & Gen. Cont. Co.W.LL	Dubai	On Going
237	Al Ain Courts & Prosecution	Landscape & Irrigation Works	AED 489,413.40	Masri Engineering and Contracting - MEC SAL	Al Ain	On Going
238	Murjan Saadiyat	Landscaping & Irrigation Works	AED 3,100,000.00	Fibrex Construction Group	Abu Dhabi	On Going
239	Noya 4 & 5 Additional Irrigation Works - Replanted Trees	Irrigation Works	AED 62,937.50	Fibrex Construction Group	Abu Dhabi	On Going
241	Abu Dhabi Police Medical Service	Landscape & Irrigation Works	AED 986,621.74	A&M International Contracting	Abu Dhabi	On Going
242	Hudayriat Island Priority Development Area	Landscaping & Irrigation Works	AED 17,231,448.22	NPC - National Projects & Construction LLC [Trojan]	Abu Dhabi	On Going
243	Mr. AL Awani - C20 Al Riyad City	Landscaping & Irrigation Works	AED 385,019.25	Inex Contracting LLC	Abu Dhabi	Completed
244	Mr. Al Zaabi - C04 Al Riyad City	Landscaping & Irrigation Works	AED 397,640.25	Inex Contracting LLC	Abu Dhabi	Completed
245	Nad Aldhabi Mosque	Hardscape - Bicycle Rack Works	AED 4,725.00	Rapid Building General Contracting - Mabani	Abu Dhabi	Cancelled
246	Nad Aldhabi Mosque	Hardscape - Litter Bin Supply works	AED 5,565.00	Rapid Building General Contracting - Mabani	Abu Dhabi	Cancelled
247	PJ125 - Project / Warehouse		AED 99,825.00		Abu Dhabi	Pending
248	Nad Al Dhabi - Jubail Island	Landscape and Irrigation	AED 504,204.75	Rapid Building General Contracting - Mabani	Abu Dhabi	On Going
249	Saadiyat Lagoons - Package 3	Landscape Works	AED 8,505.00	Innovo Build L.L.C	Abu Dhabi	On Going

SALESBURY LANDSCAPING EST

SALESBURY PROJECTS LIST

SL.NO	PROJECT NAME	SCOPE OF WORKS	CONTRACT VALUE	MAIN CONTRACTOR / CLIENT	PROJECT LOCATION	STATUS
250	Das Island Residential Development	Lanscape Works	AED 14,607,893.21	NPC - National Projects & Construction LLC [Trojan]	Abu Dhabi	On Going
253	Noya 2 Entrance - Additional Order 3 (VO 03)	Landscape Works	AED 693,952.98	Fibrex Construction Group	Abu Dhabi	On Going
254	Noya 1, 2 & 3 - Additional Order 2 (VO 02)	Landscape Works	AED 1,605,674.89	Fibrex Construction Group	Abu Dhabi	On Going
255	Noya 1, 2 & 3 - Additional Order 01 (VO 1)	Landscape Works	AED 301,649.24	Fibrex Construction Group	Abu Dhabi	On Going
256	Nad Aldhabi Mosque	Hardscape works	AED 49,140.00	Rapid Building General Contracting - Mabani	Abu Dhabi	On Going
257	NOYA 2 Community Center (VIVA)	Landscape Works	AED 438,367.09	Fibrex Construction Group	Abu Dhabi	On Going
258	NOYA 3 Community Center (LUMA)	Landscape Works	AED 478,646.35	Fibrex Construction Group	Abu Dhabi	On Going
259	M4 - Top Gulf	Landscape Works				
260	P260 -Temporary Pump Works Noya 1-2-3	Irrigation Works	AED 815,640.00	Fibrex Construction Group	Abu Dhabi	On Going
263	IGDC Project	Landscape and Irrigation	AED 739,071.90	Target Engineering Construction Co	Das Island / Abu Dhabi	On Going
264	Al Ain 6 Majilis - 06-AL KHAZNAH	Landscape and Irrigation	AED 1,353,096.85	A&M International Contracting	Abu Dhabi / Al Ain	Cancelled
265	Al Ain 6 Majilis - 07-ABU SAMRAH	Landscape and Irrigation	AED 1,243,249.35	A&M International Contracting	Abu Dhabi / Al Ain	Cancelled
266	Al Ain 6 Majilis - 12-Ni'mah Majlis	Landscape and Irrigation	AED 1,173,780.30	A&M International Contracting	Abu Dhabi / Al Ain	Cancelled
267	Al Ain 6 Majilis - 13-AL FAYDAH	Landscape and Irrigation	AED 895,824.30	A&M International Contracting	Abu Dhabi / Al Ain	Cancelled
268	Al Ain 6 Majilis - 14-MBAZZARAH AL KHADRA	Landscape and Irrigation	AED 1,071,295.05	A&M International Contracting	Abu Dhabi / Al Ain	Cancelled
269	Al Ain 6 Majilis - 15-SHIBAT AL WUTAH	Landscape and Irrigation	AED 586,980.45	A&M International Contracting	Abu Dhabi / Al Ain	Cancelled
270	Private Villa MBZ City	Irrigation Works	AED 73,500.00	Rapid Building General Contracting - Mabani	Abu Dhabi	On Going
271	Noya 4 & 5 Community Center	Landscape and Irrigation		Fibrex Construction Group	Abu Dhabi	On Going
272	HOSPITALITY EMPLOYEE ACCOMMODATION - PHASE 2	Landscape and Irrigation	AED 19,999,000.00	Fibrex Construction Group	Ras Al Khaima	On Going
273	Al Hudayriyat Island Central - Al Naseem Residential Development, Package (1&2)	Landscape, Hardscape & Irrigation Works	AED 85,792,988.35	Fibrex Construction Group	Abu Dhabi	On Going
274	Residential Building Plot #C7, Sector RS5	Landscape Works	AED 693,551.00	Arabian Constrution	Abu Dhabi	On Going
275	Mr.Naser Private Villa Yas Island	Landscape & Irrigation Works	AED 63,000.00	Mr. Naser	Abu Dhabi	On Going
276	TSF Area (LNG Project @ Ruwais)	Landscape & Irrigation Works	AED 460,994.10	Al Raeel National General Contracting CO, L.L.C	Abu Dhabi / Ruwais	On Going
277	Al Hudayriyat Island Central - Al Naseem Residential Development, Package - Mock-up Zone 6	Landscape & Irrigation Works	AED 1,407,739.62	Fibrex Construction Group	Abu Dhabi	On Going
278	Nobu Hotel and Branded Residences	Landscape & Irrigation Works	AED 16,800,500.33	Fibrex Construction Group	Abu Dhabi	On Going
279	EH-09 Holon Building	Landscape & Irrigation Works	AED 3,303,087.90	Eagle Hills	Abu Dhabi	On Going
280	Construction of Khalifa City School	Landscape & Irrigation Works	AED 2,347,900.80	Alghanim International Contracting W.L.L	Abu Dhabi	
281	Shakhbout City - Internal Roads and Infrastructure of 354 Residential	Hardsacpe Works	AED 108,000.00	City Construction General Contracting - Sole Proprietorship L.L.C	Abu Dhabi	Completed

SALESBURY LANDSCAPING EST

PROJECT PHOTOS

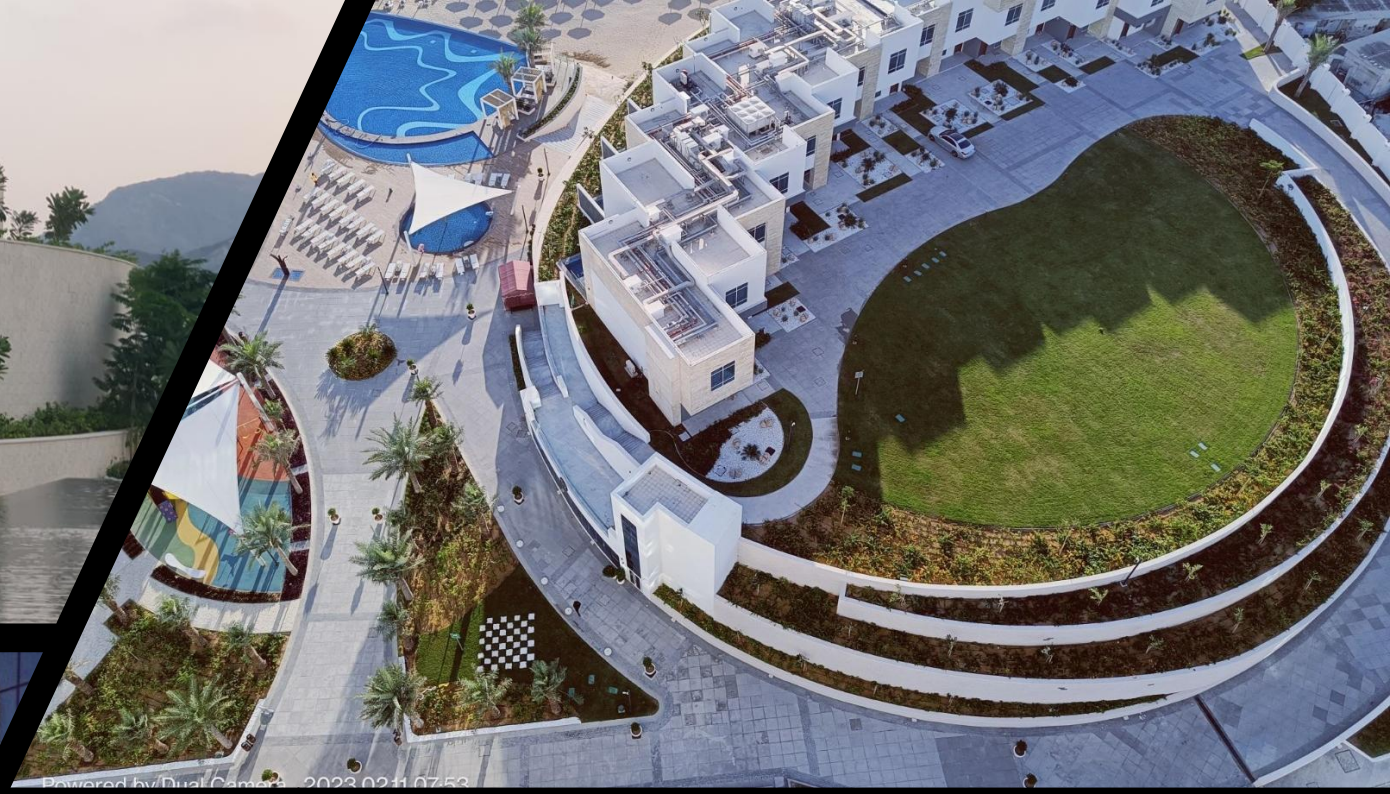
Powered by Dual Camera 2023.02.11 07:53

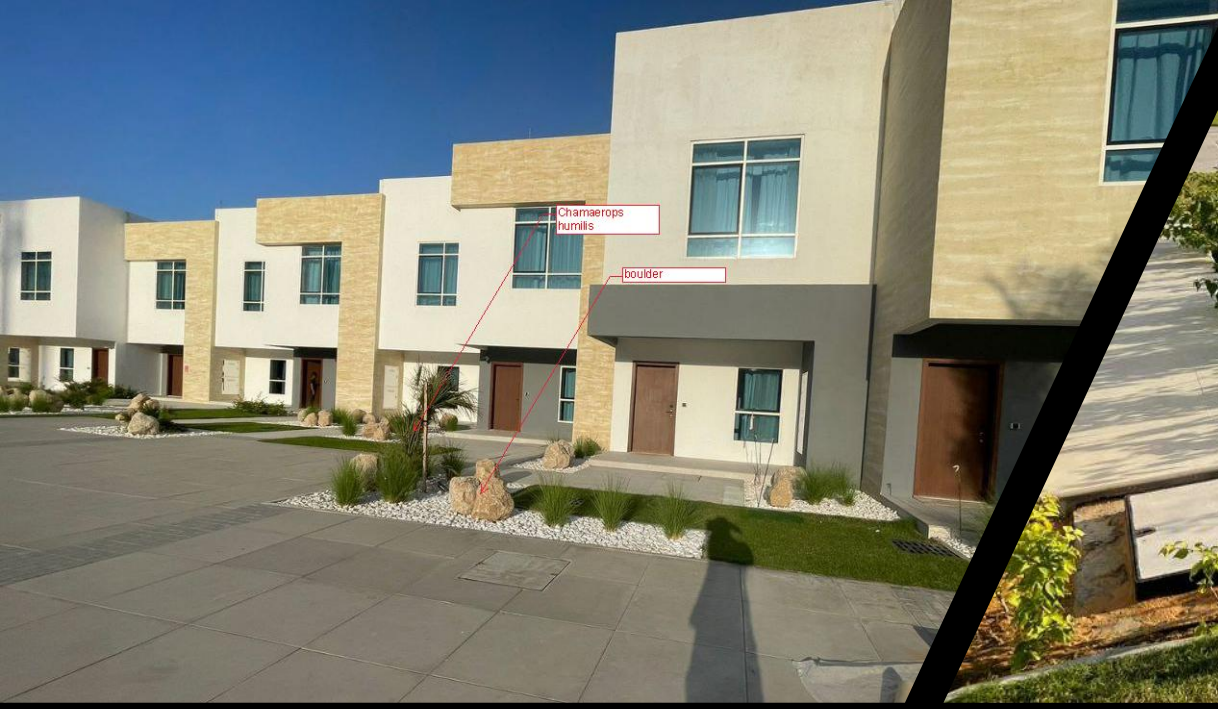
Chamaerops humilis
boulder

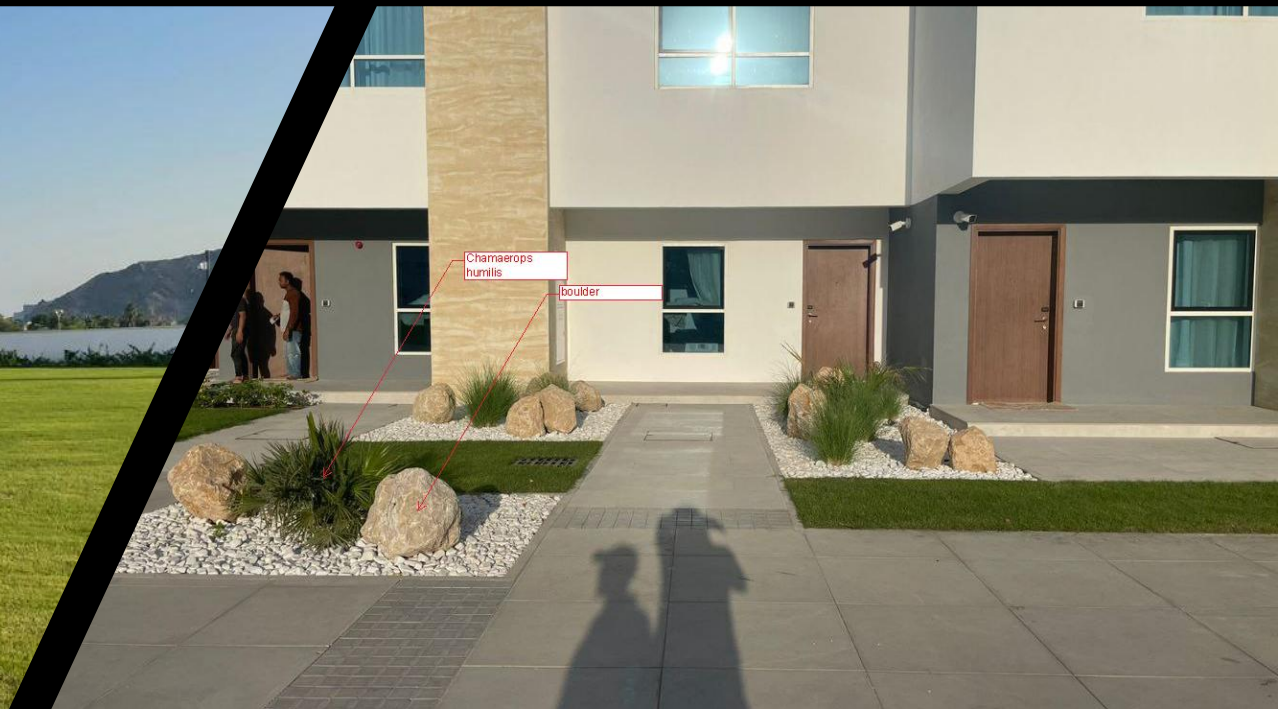
Chamaerops humilis
boulder

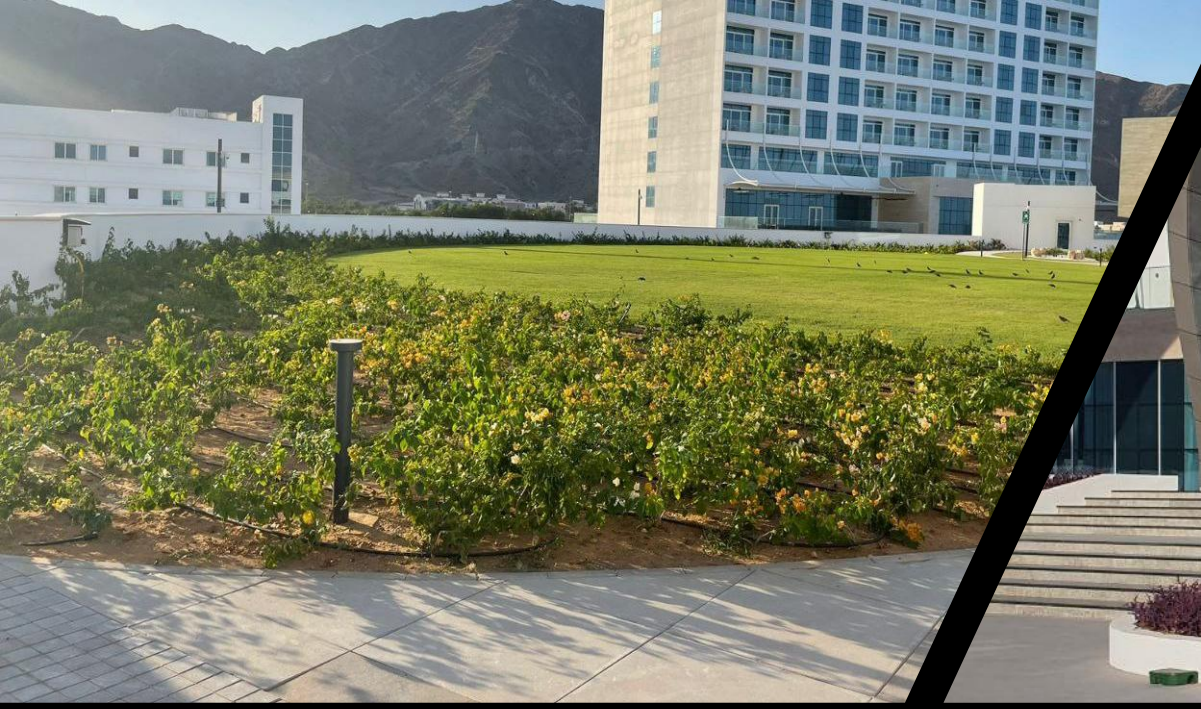

Chamaerops humilis
Chamaerops humilis

Chamaerops humilis
Chamaerops humilis

باب النجوم
منتجع بطين ليوا
Bab Al Nojoum
Bateen Liwa Resor

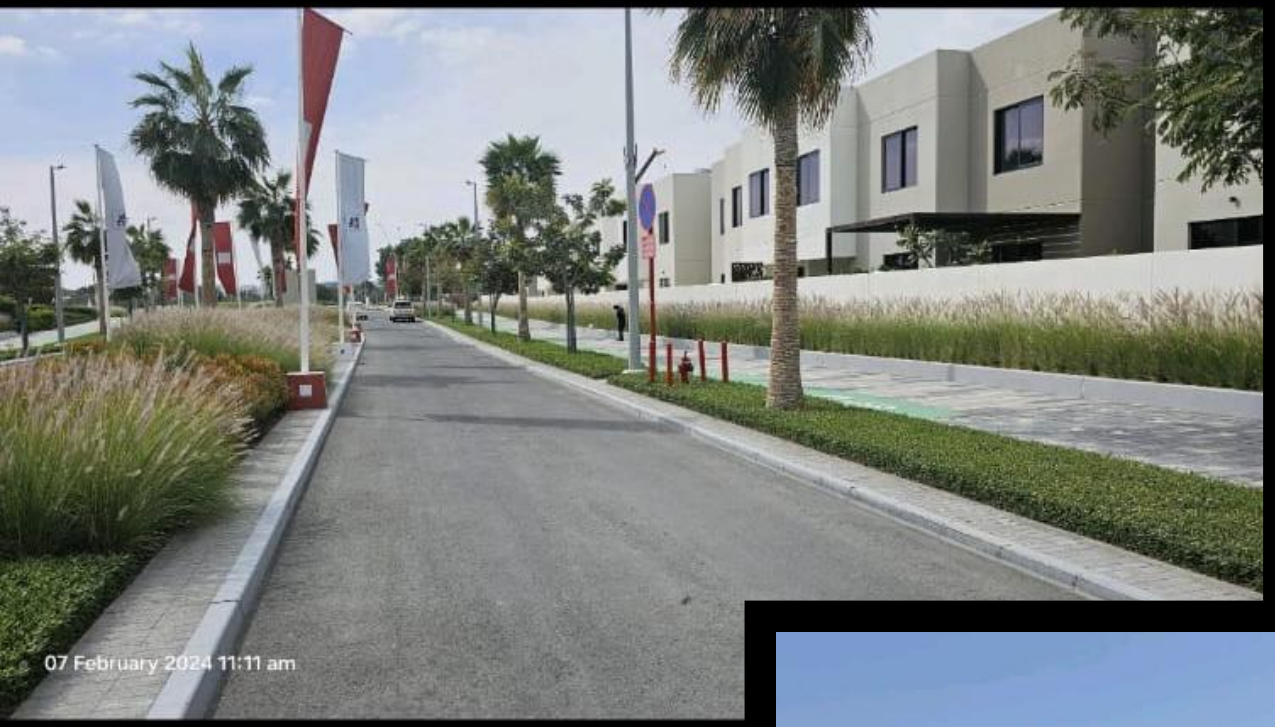
07 February 2024 11:11 am

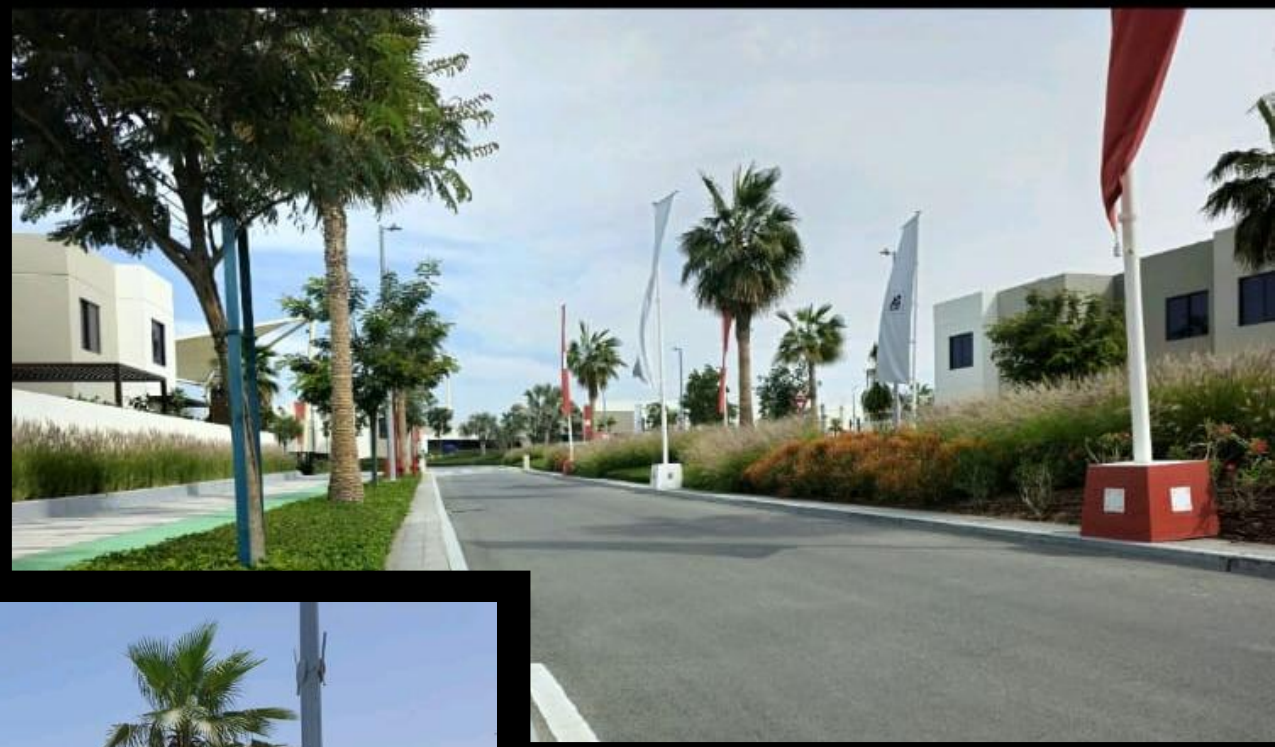

650

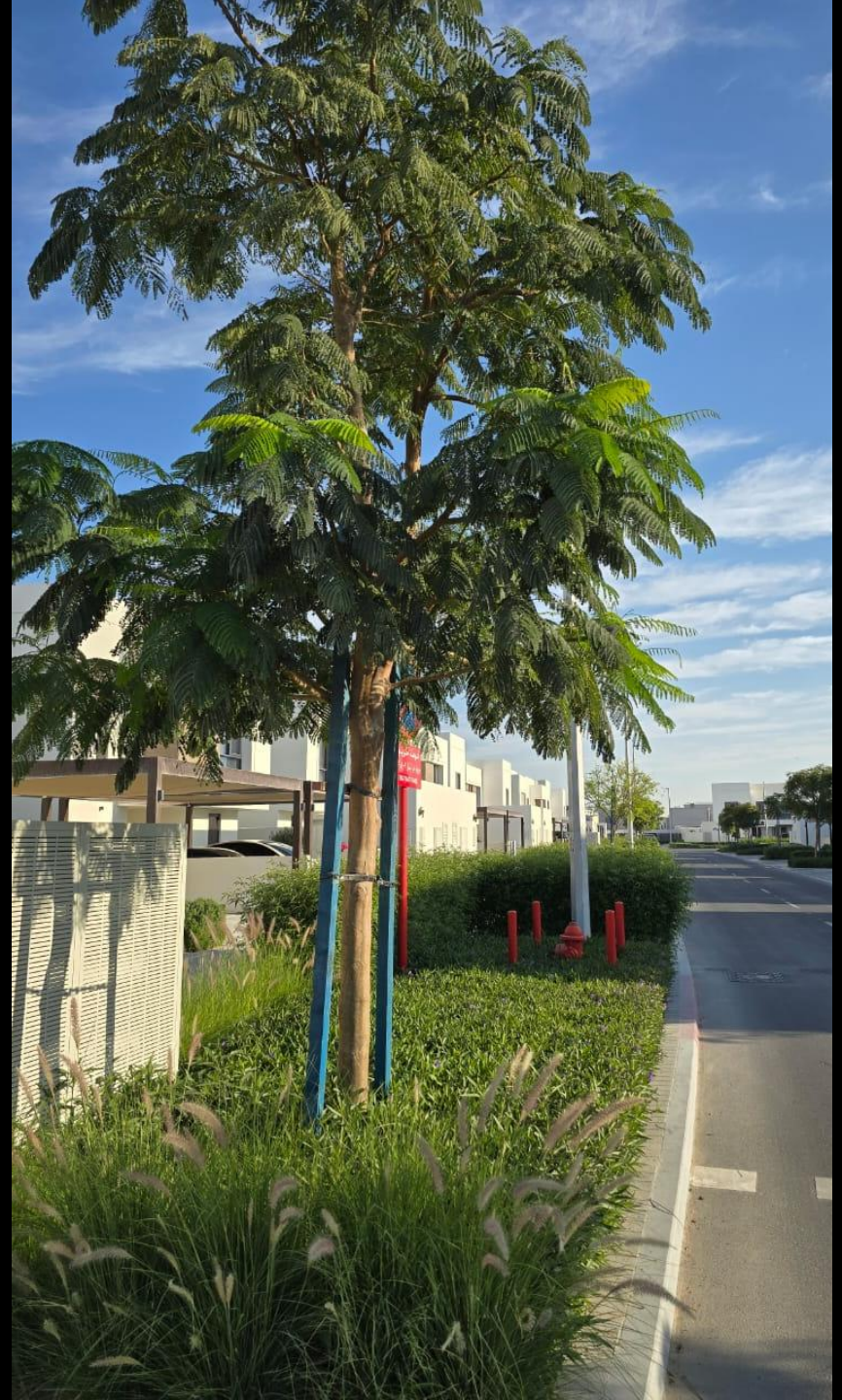

D - RING ROAD

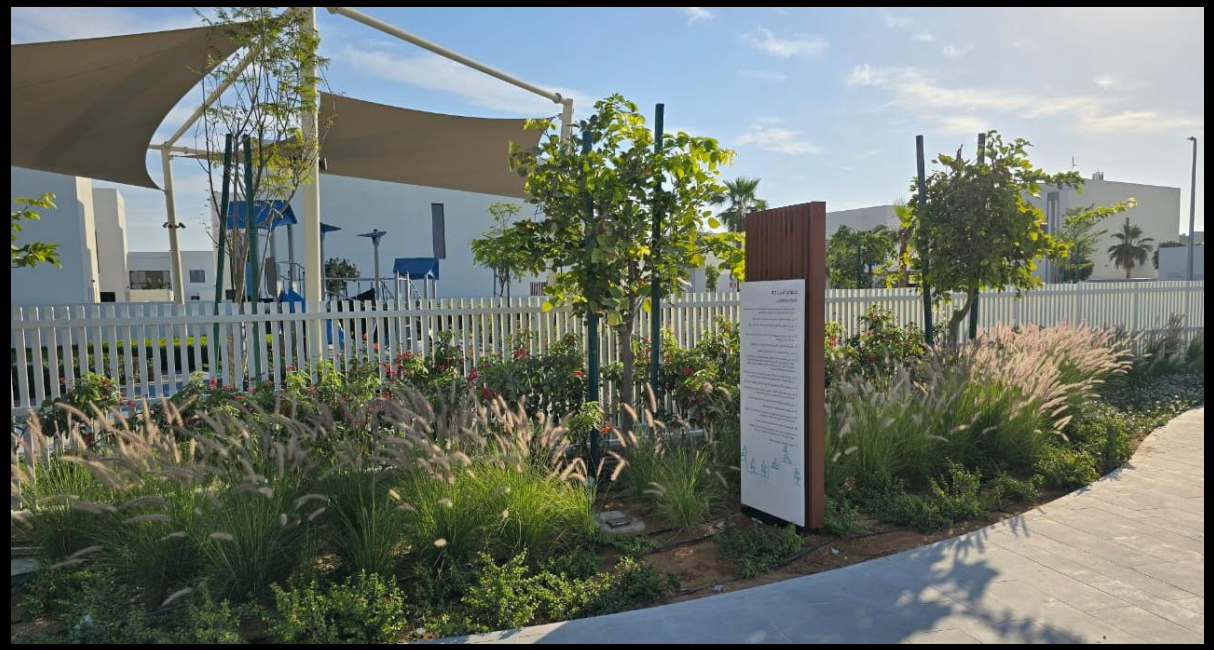

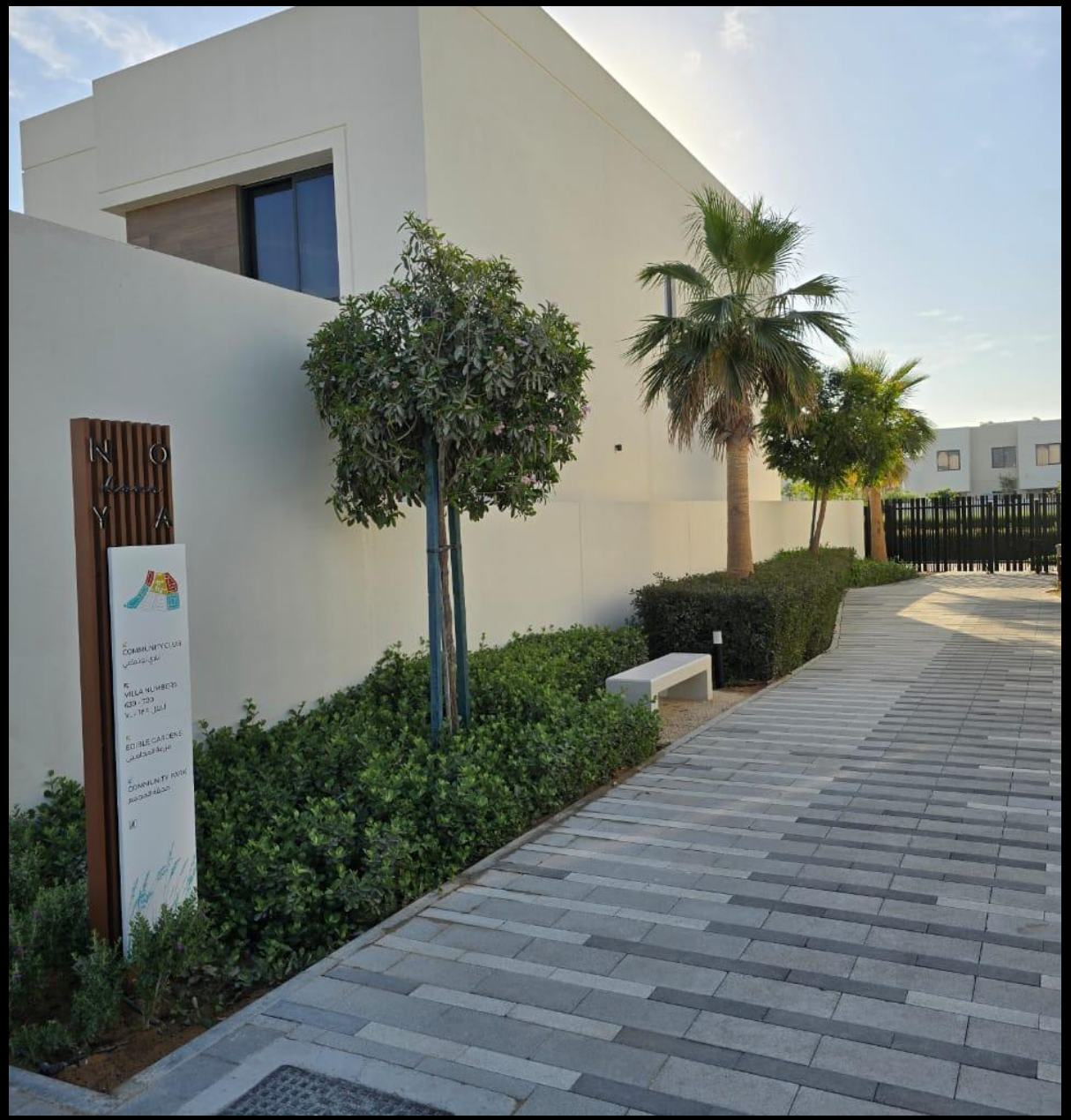
N O
Y A
COMMUNITY CLUB
VILLA NUMBERS
EDIBLE GARDENS
COMMUNITY PARK

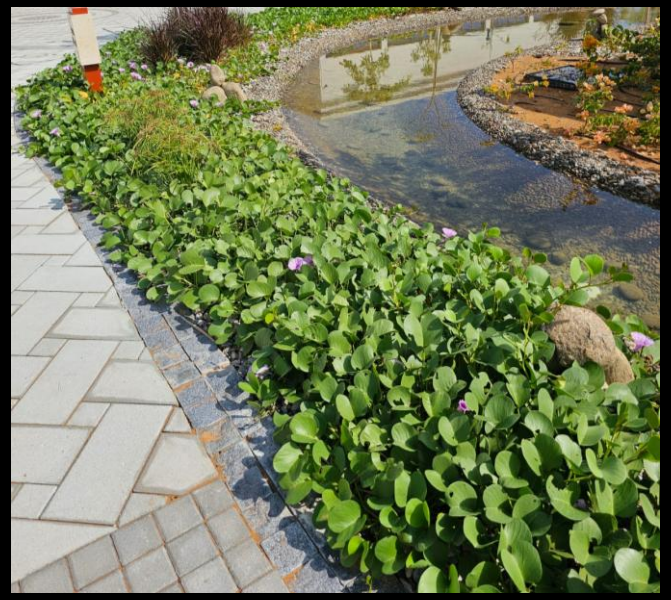

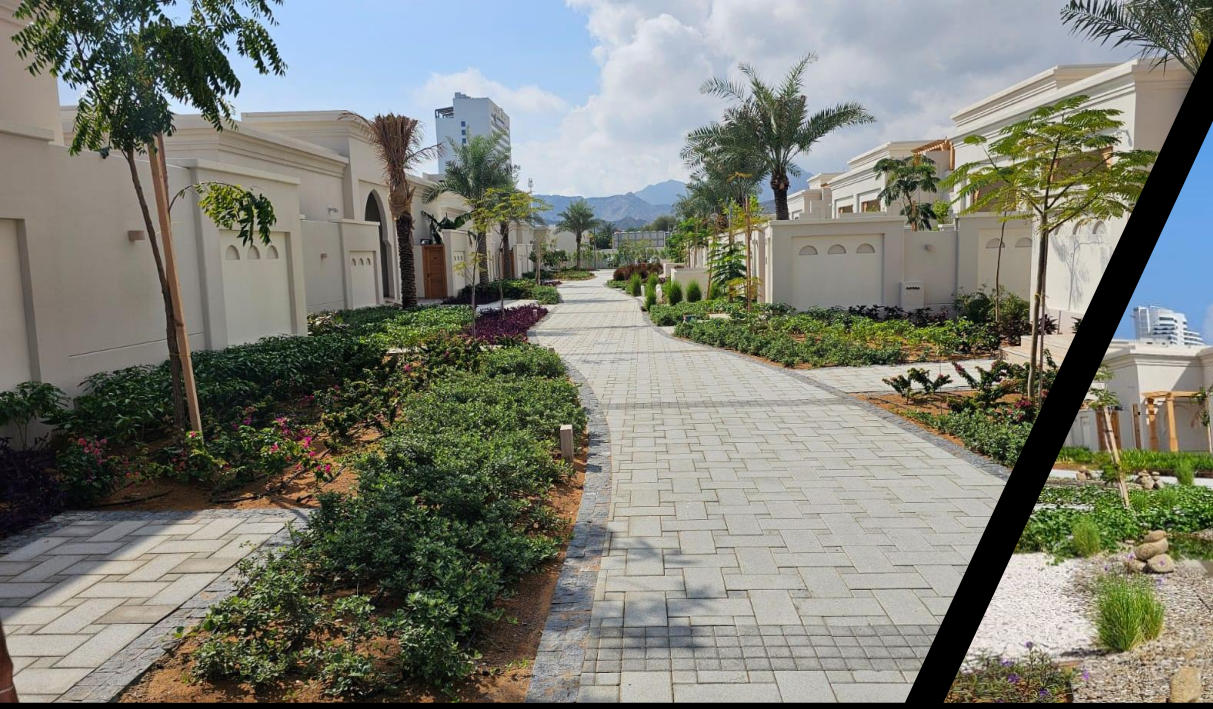

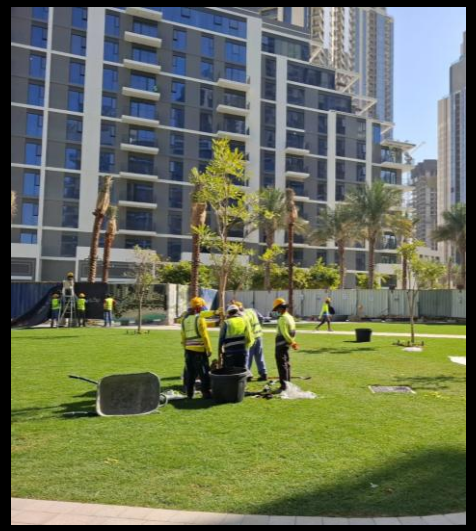

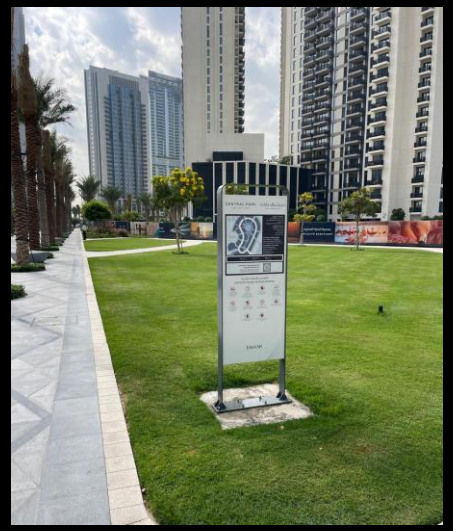

DUBAI CREEK
HARBOUR
سنترال بارك
CENTRAL PARK
DUBAI CREEK HARBOUR

عندما
تكون الملاعب الصناعية
عندما
ون المنتزه بطول 4.5 كم
ما الحالي

DUBAI CREEK

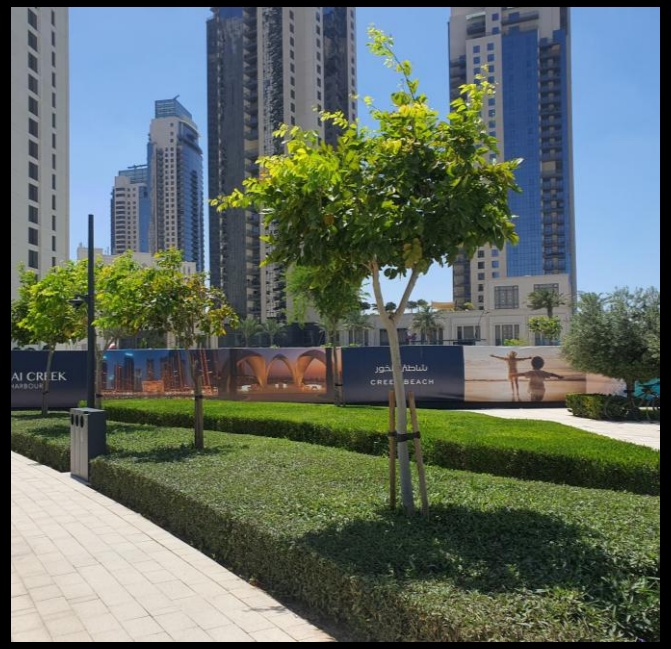

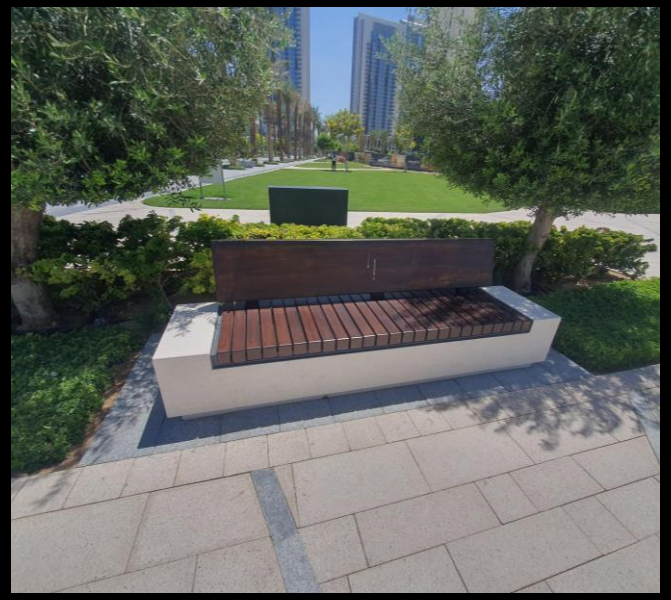

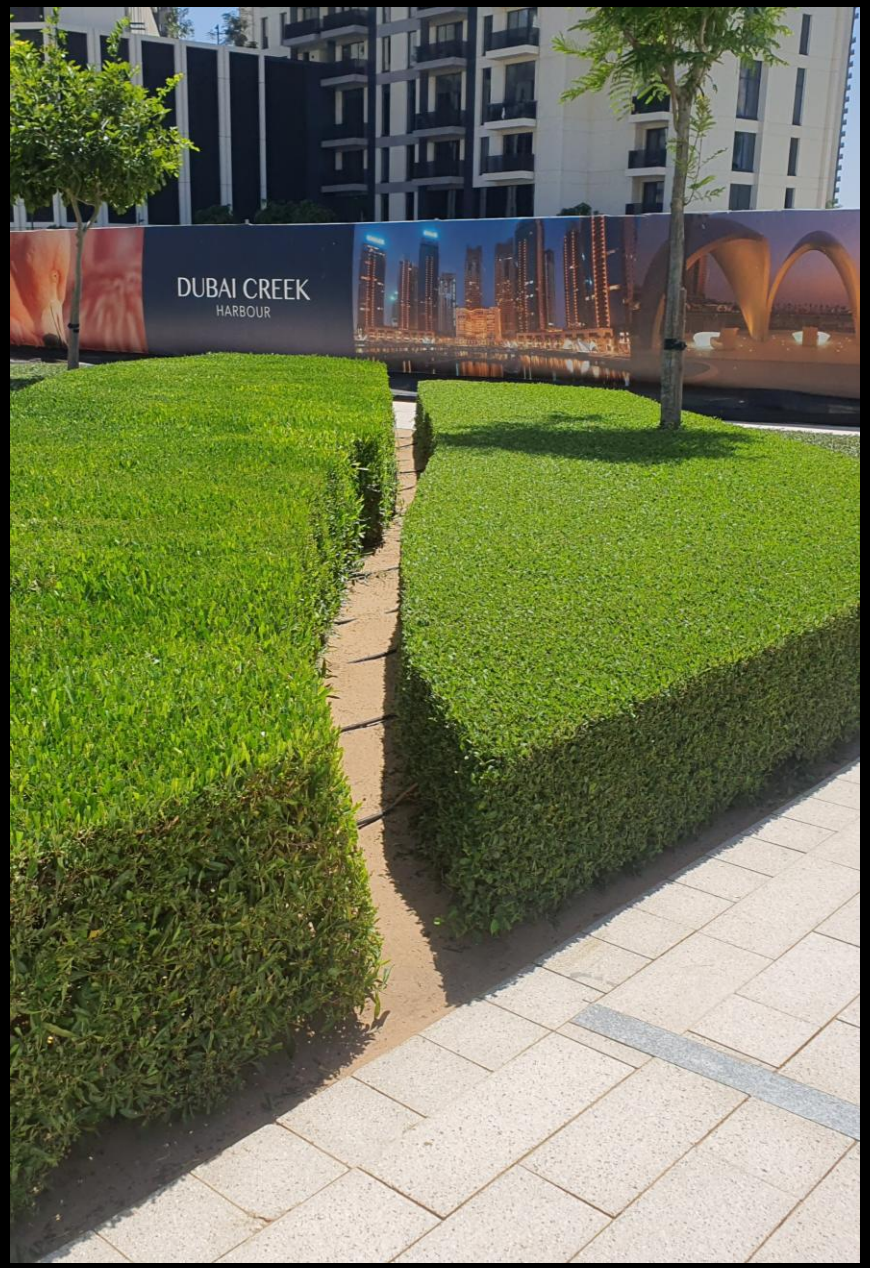
DUBAI CREEK
HARBOUR

Bobcat

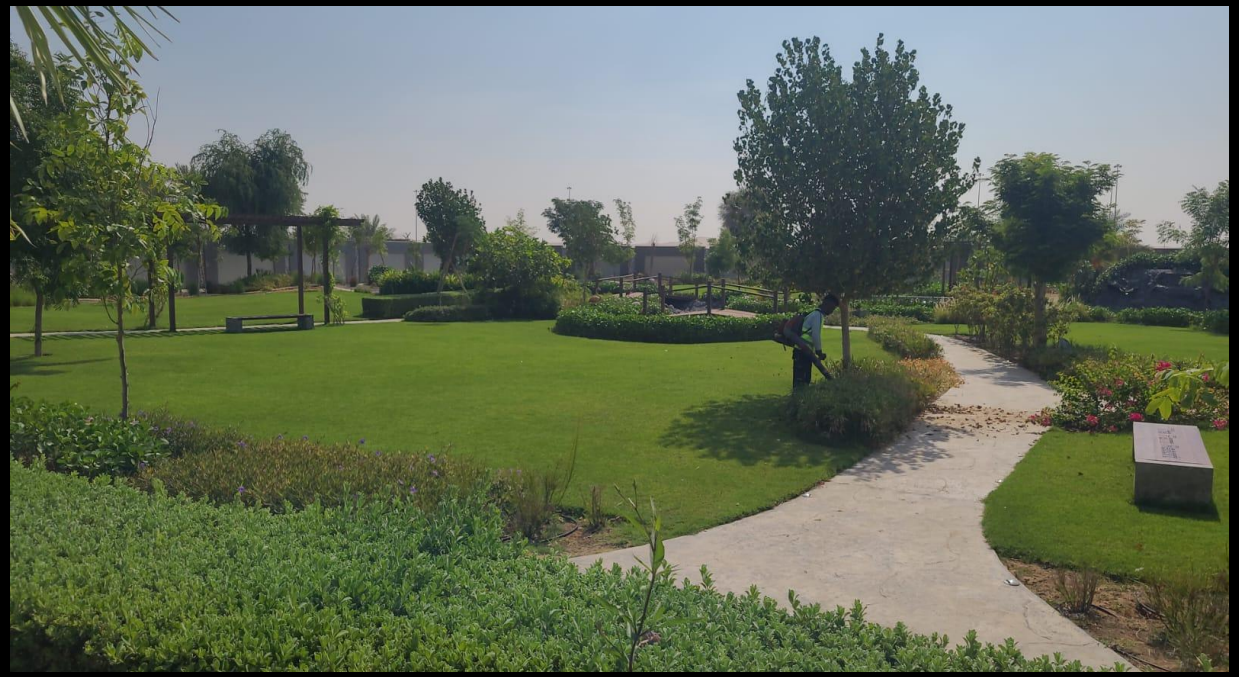

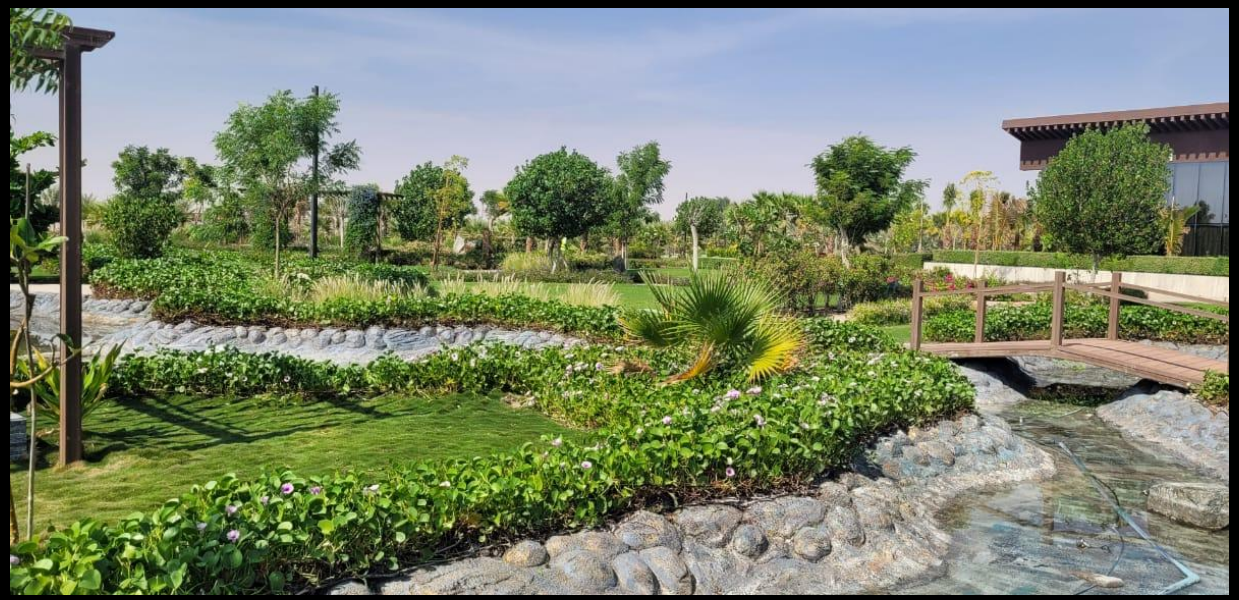

611
NEW LIFE
PRIME JEWE
FAMILIES

RUPASHI BANGLA

HASYO HYPERMARKET

FAMILIES MOBILE
HONOR

Safety First
NK-200M-1
CAT

TRAVELS

PRIME JEWELLERY
PRIME JEWELLERY-LLC
SIM TRADING

DHAKA TRAVEL
BD ZONE
AL SIDDIQ
Bobcat

DHAKA TRAVEL
BD ZONE
AL SIDDIQ

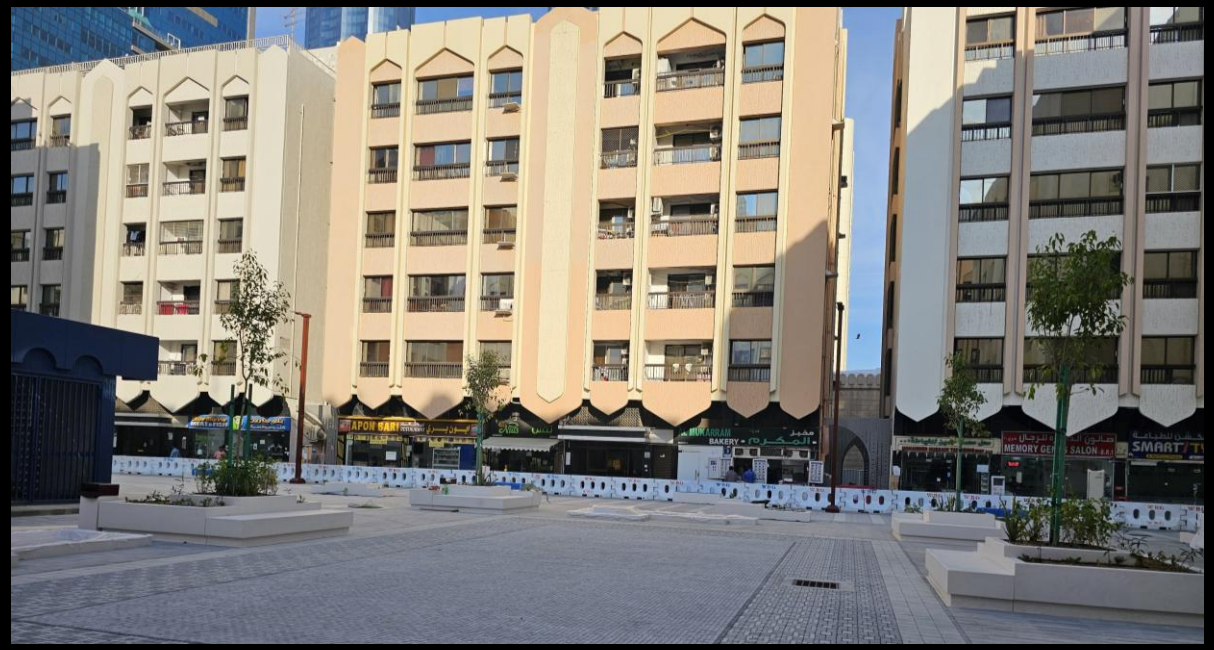
MUKARRAM
BAKERY
MEMORY GENT'S SALON
SMARTT TYPING

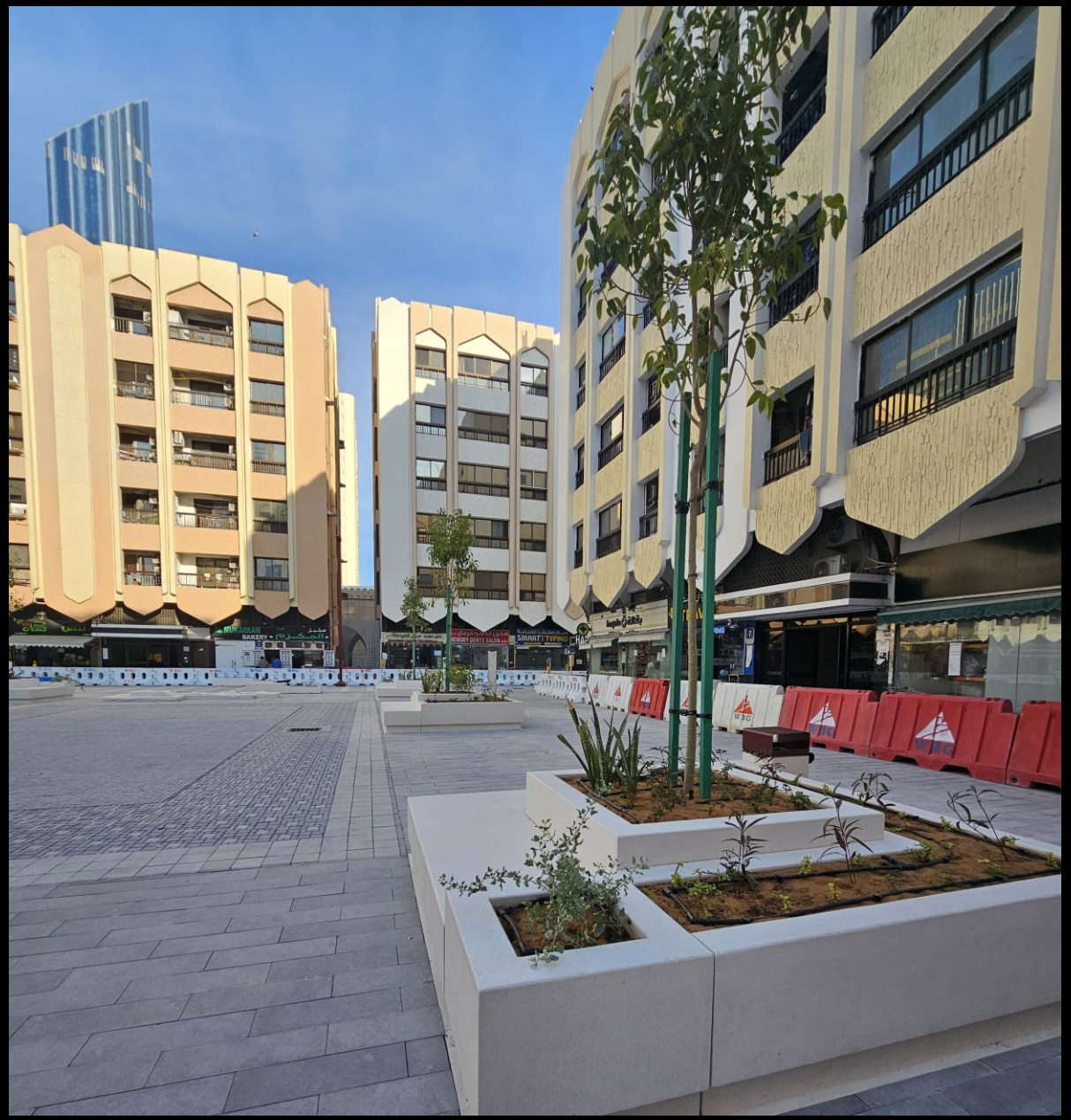
MUKARRAM
BAKERY
MEMORY GENT'S SALON
SMARTT TYPING

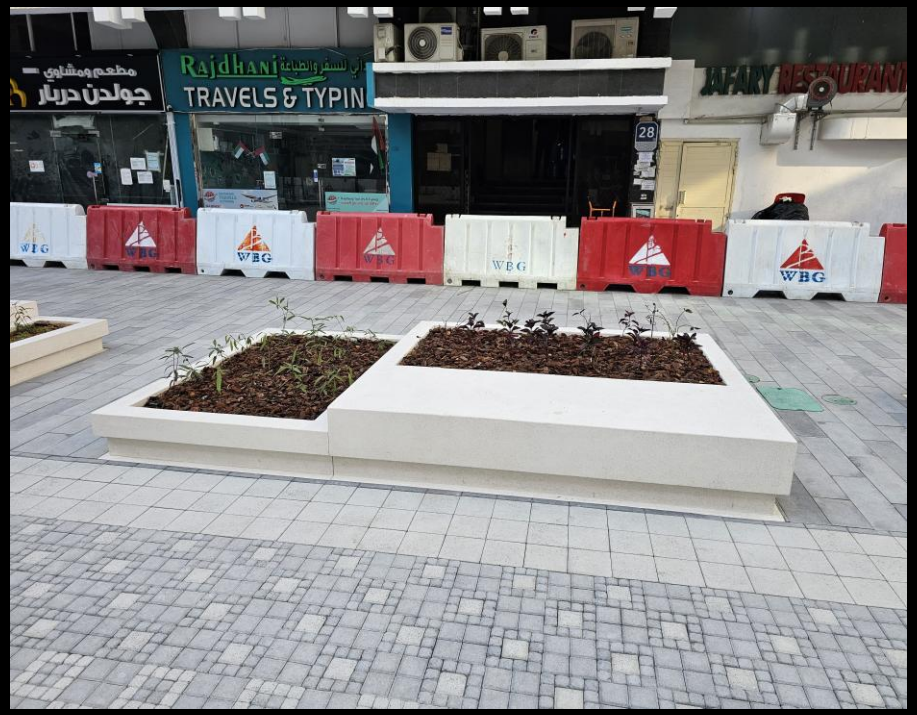
مطعم ومشاوي
جولدن دربار
Rajdhani
TRAVELS & TYPIN
ZAFARY RESTURANT
28
WBG

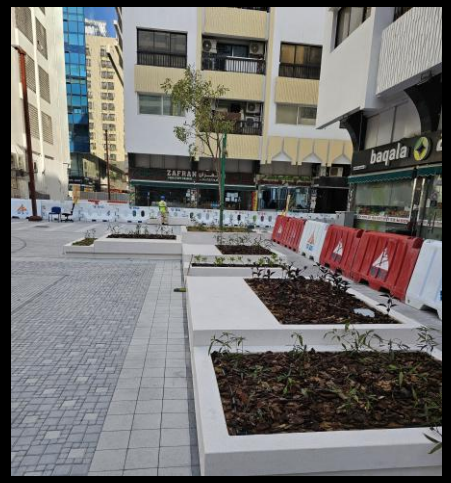
baqala
ZAFRAN

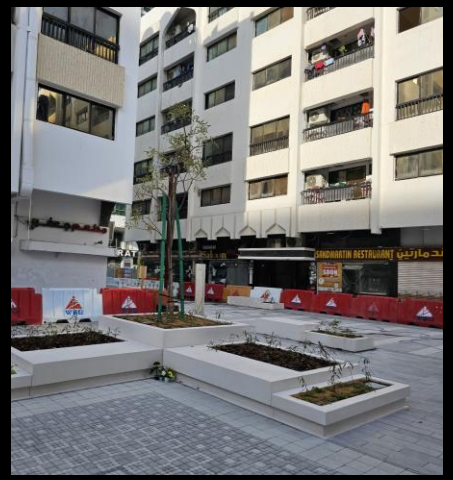
SANDHARTIN RESTURANT

GRILL AND
RESTAURANT
GOLDEN
DARBAR
مطعم ومشاوي
جولدن دربار
Rajdhani
TRAVELS & TYPI
WBG

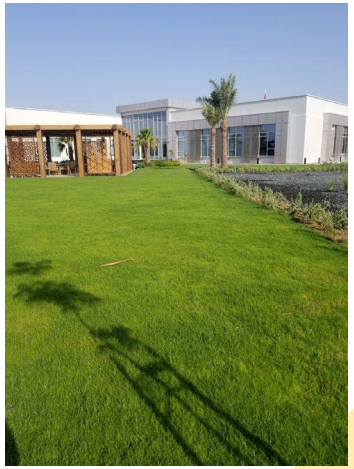
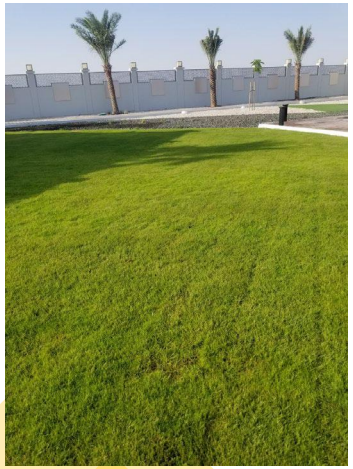
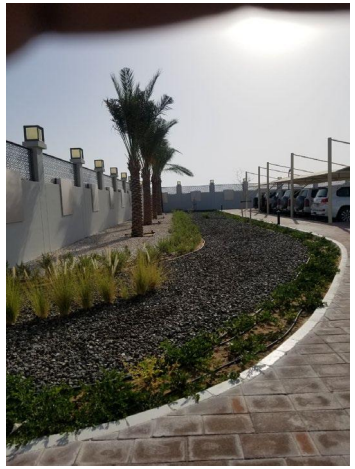
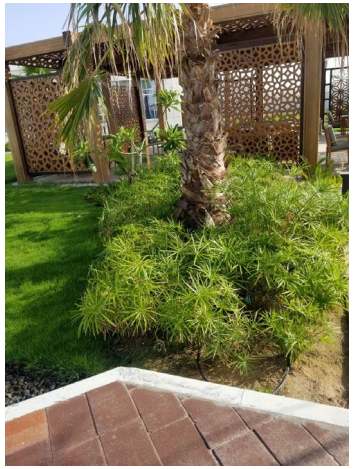

HealthPlus
CHILDREN'S
SPECIALTY CENTRE
10
VILLA

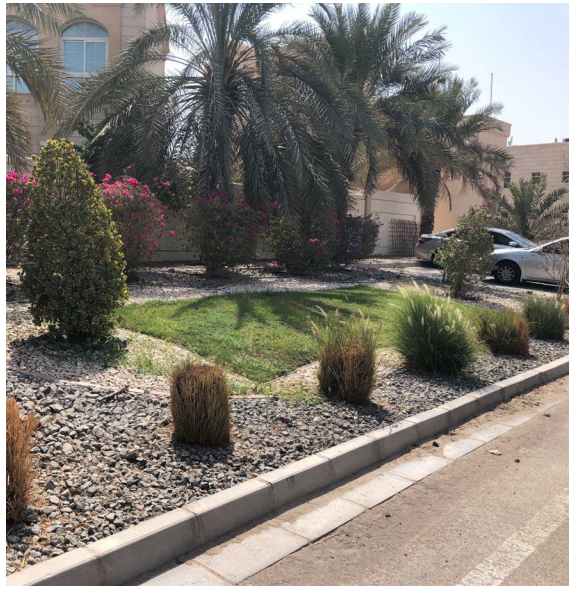

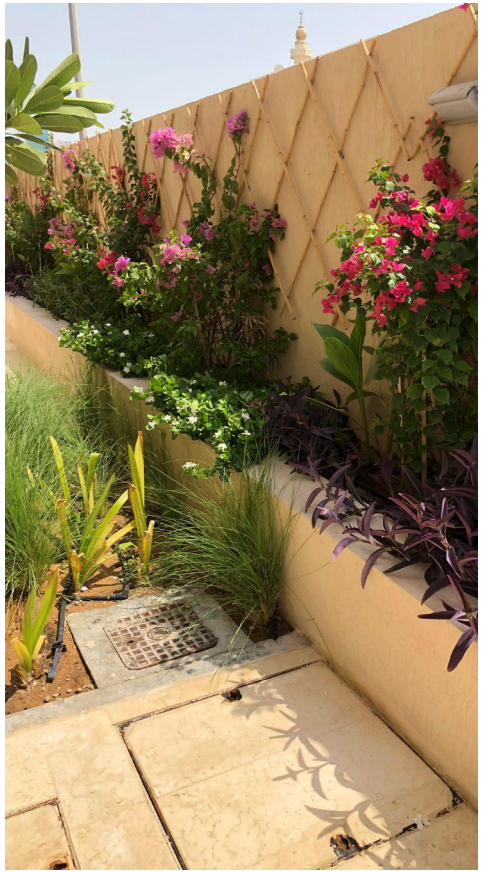

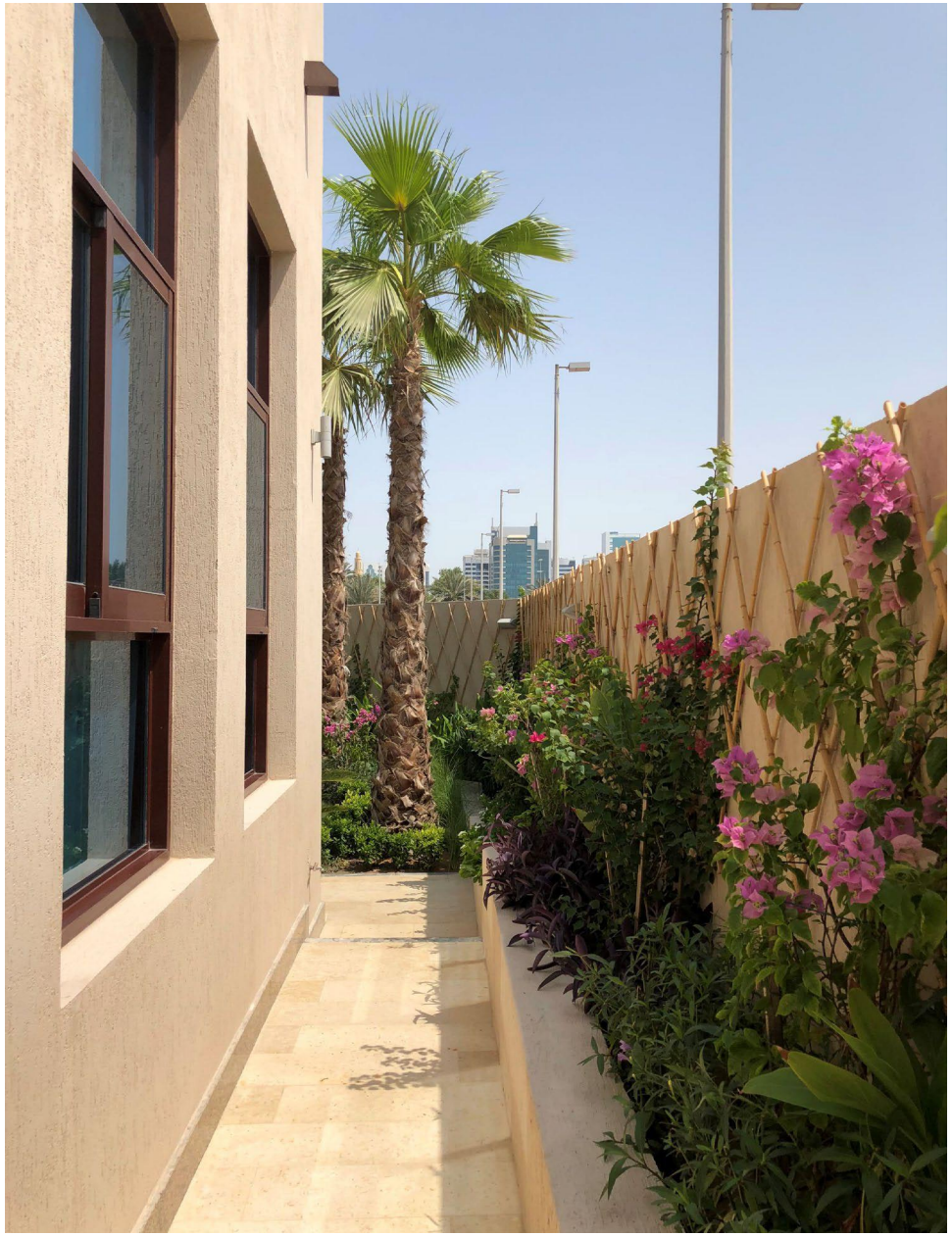

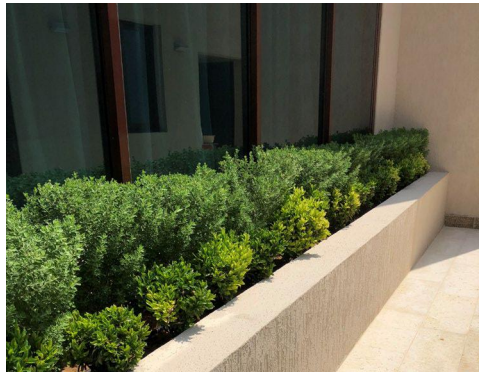

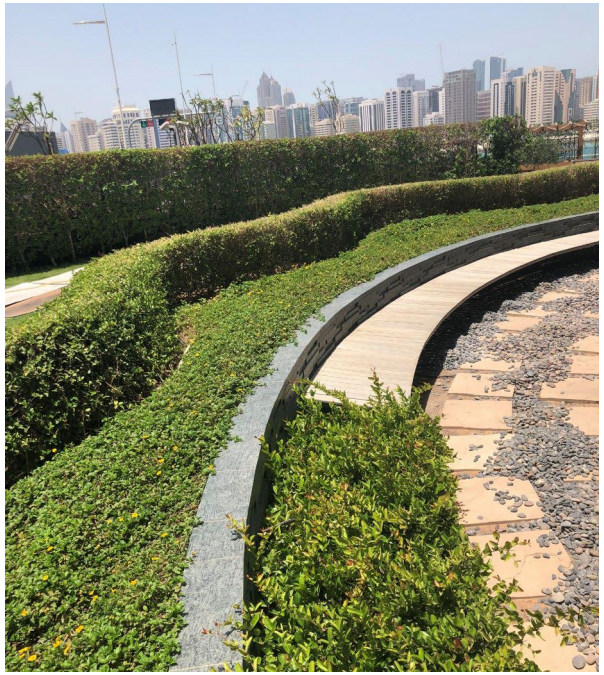

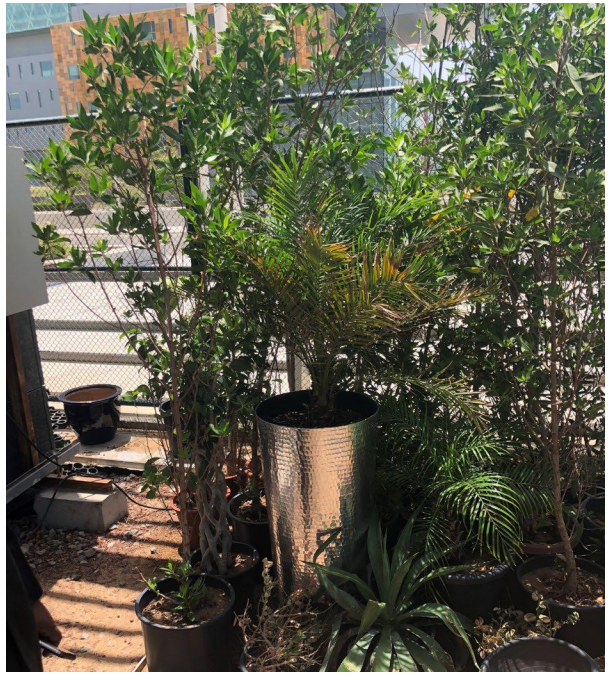

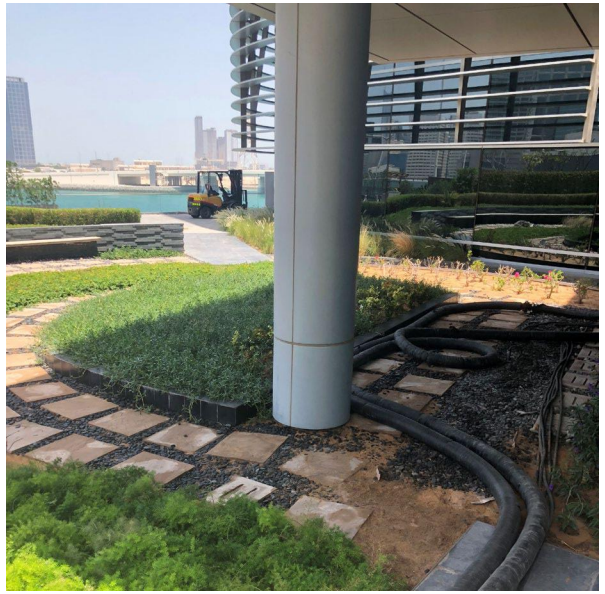

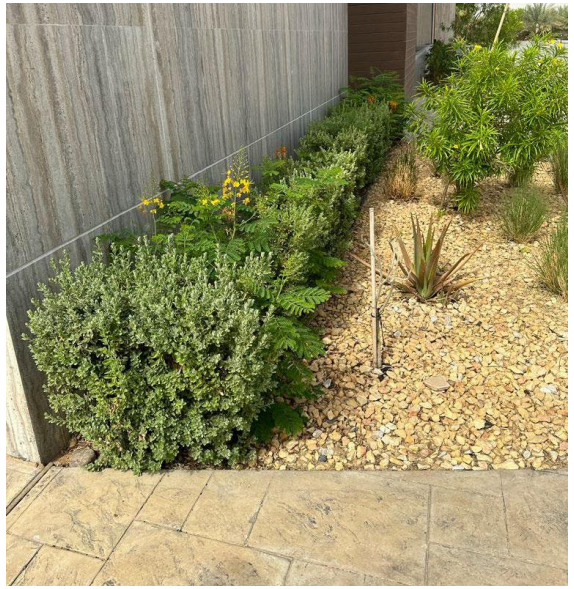

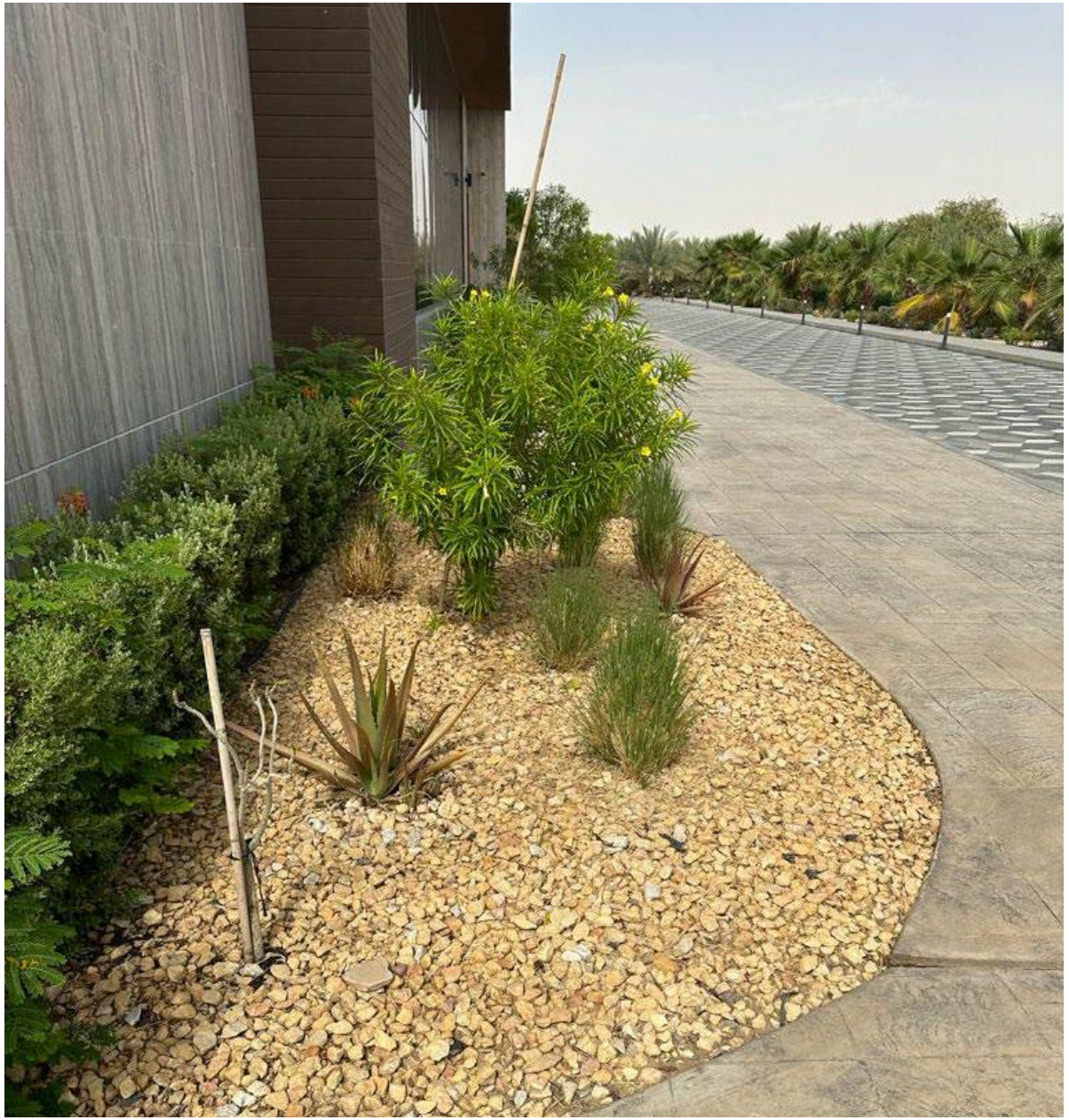

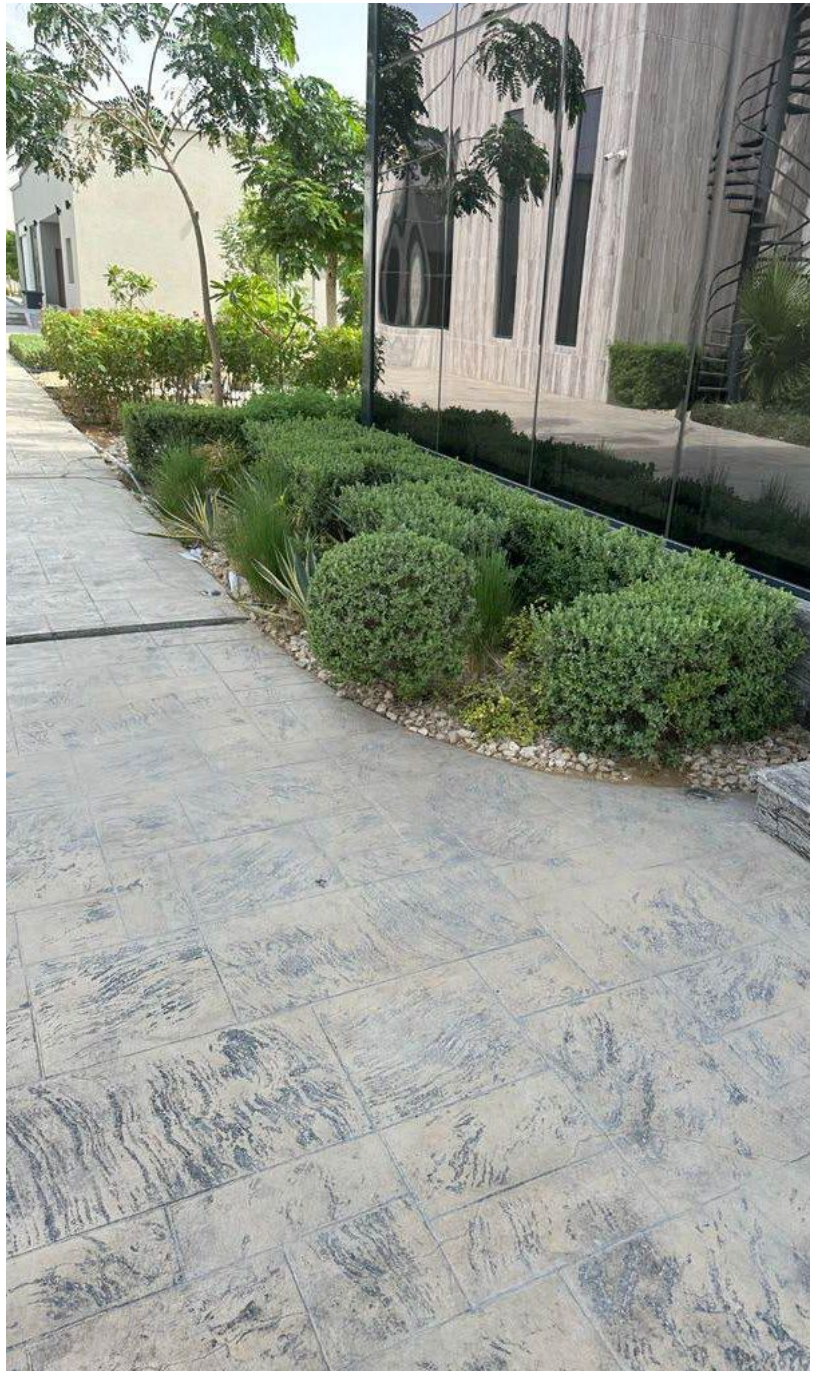

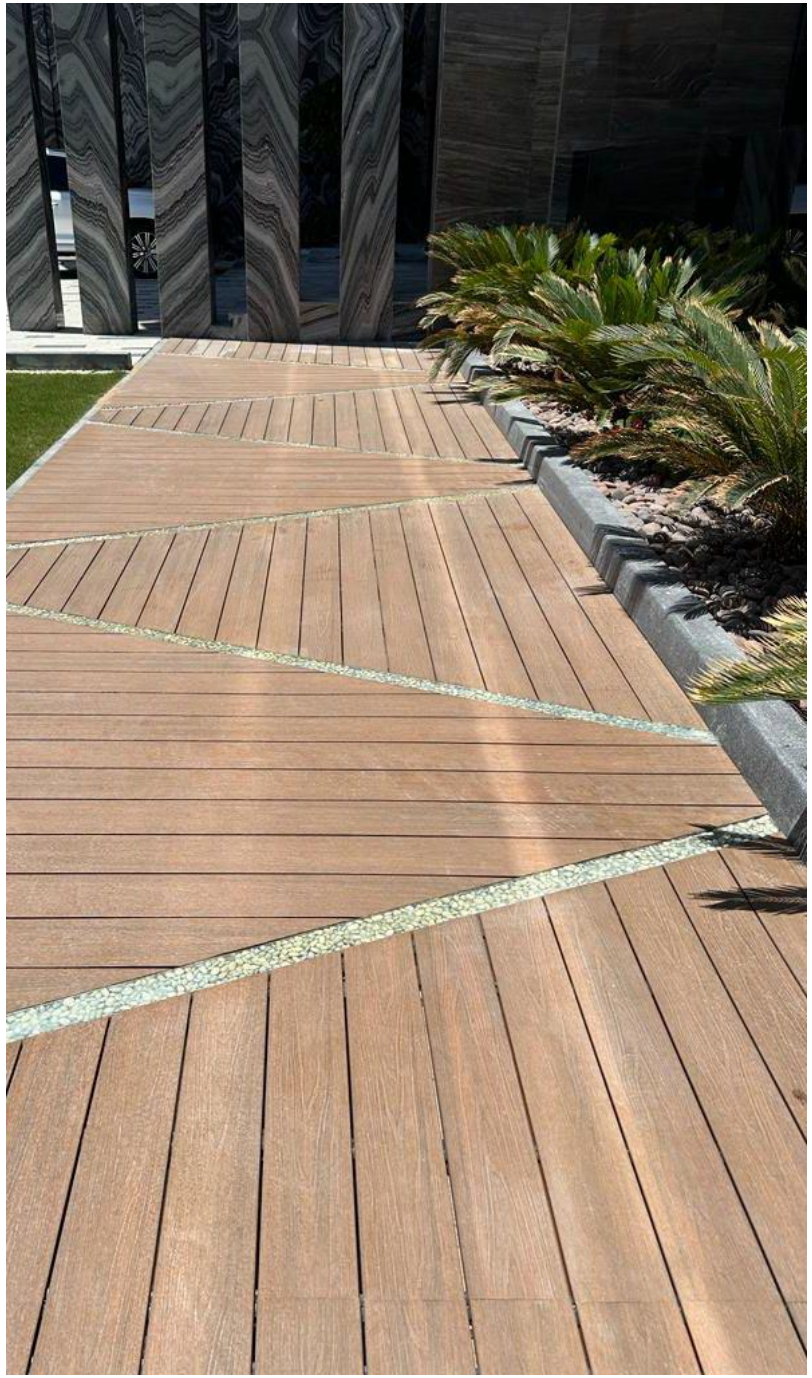

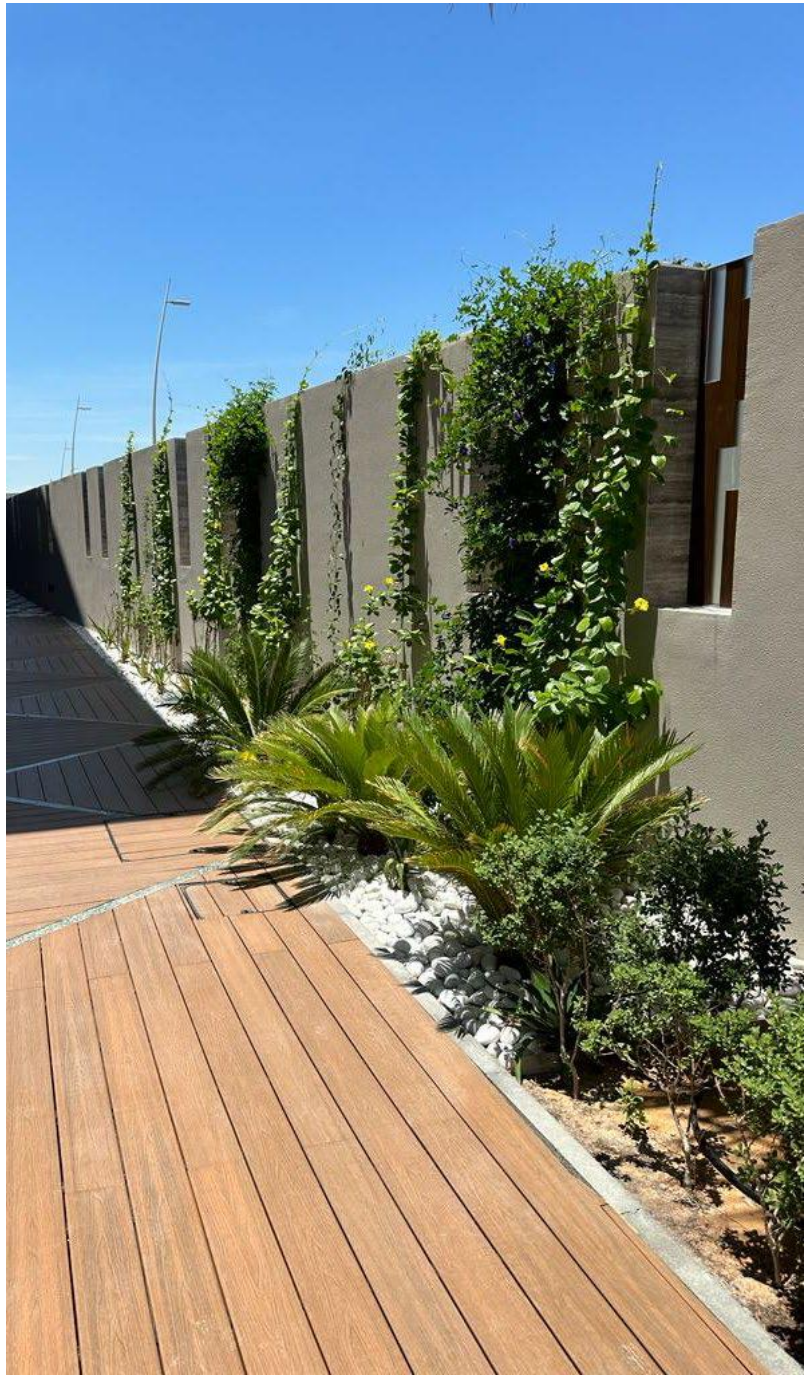

DELIGHT

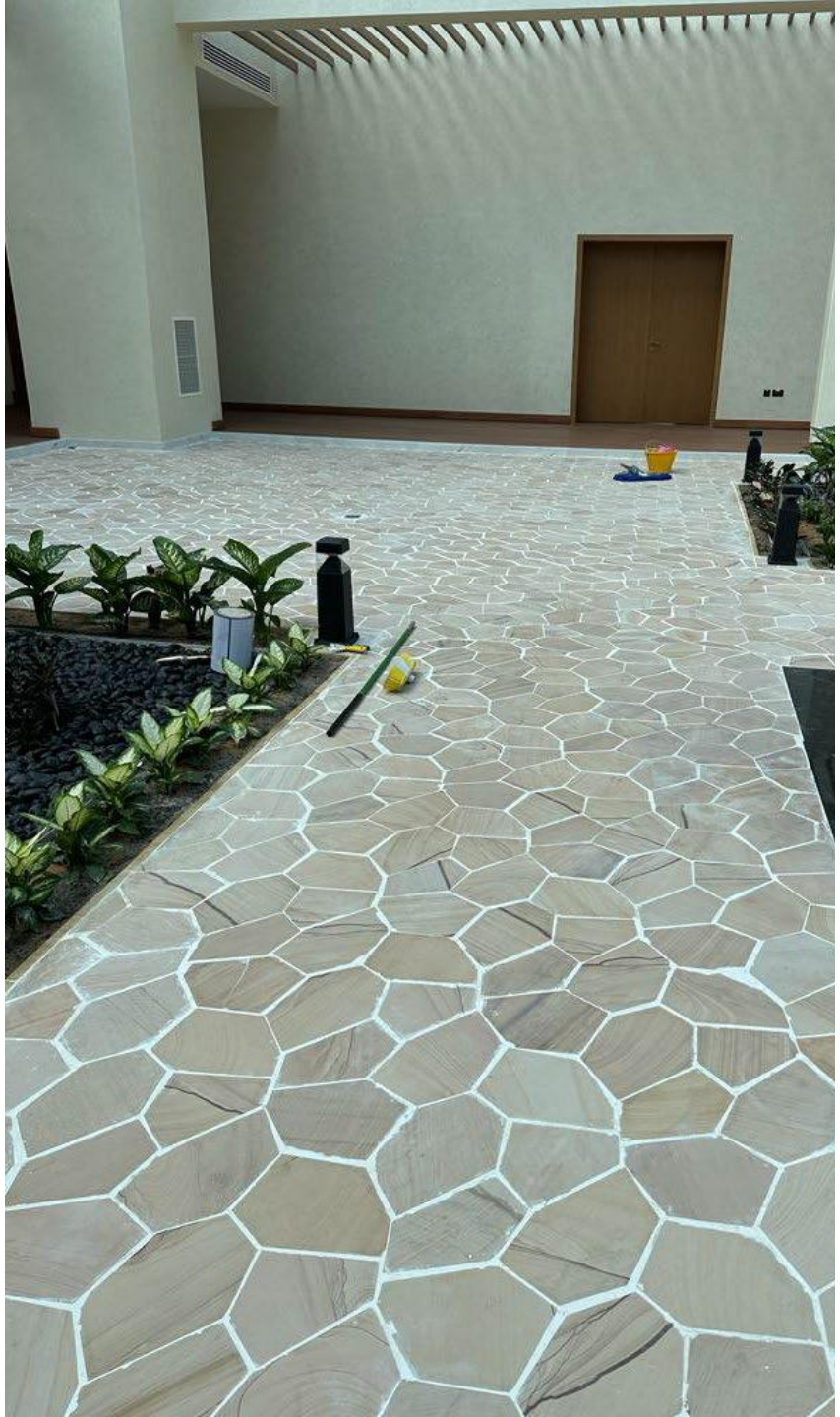

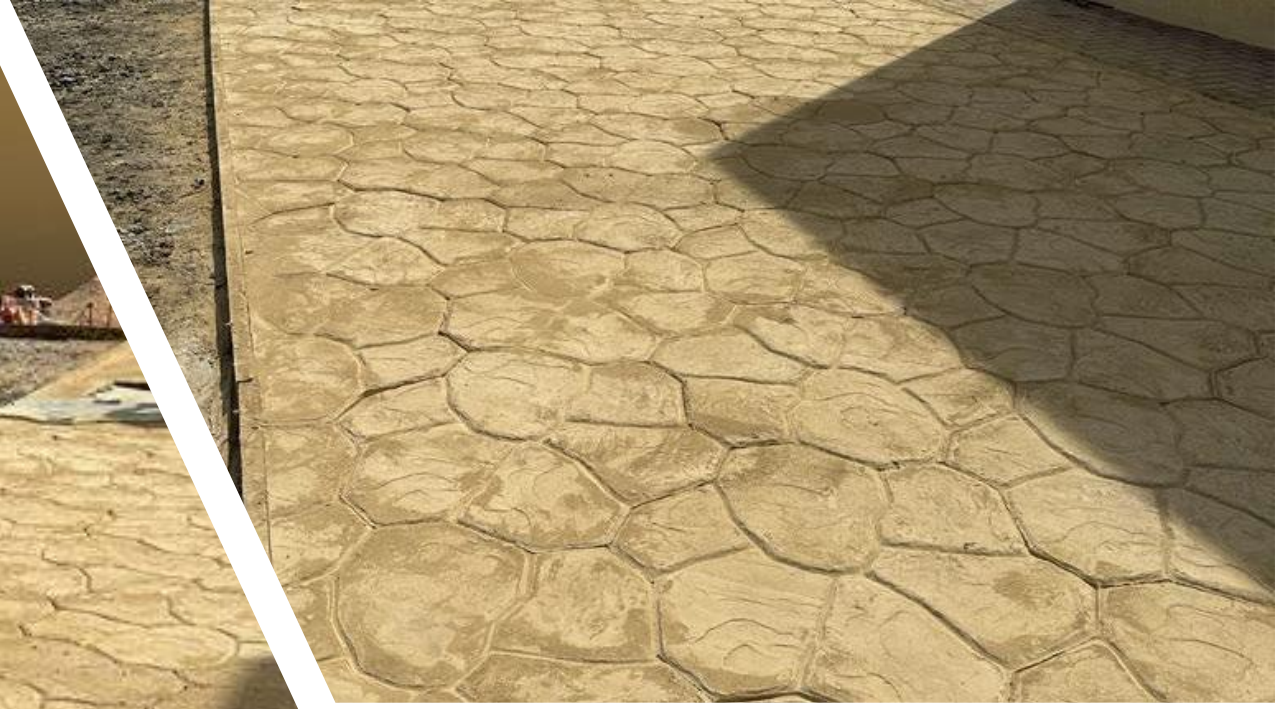

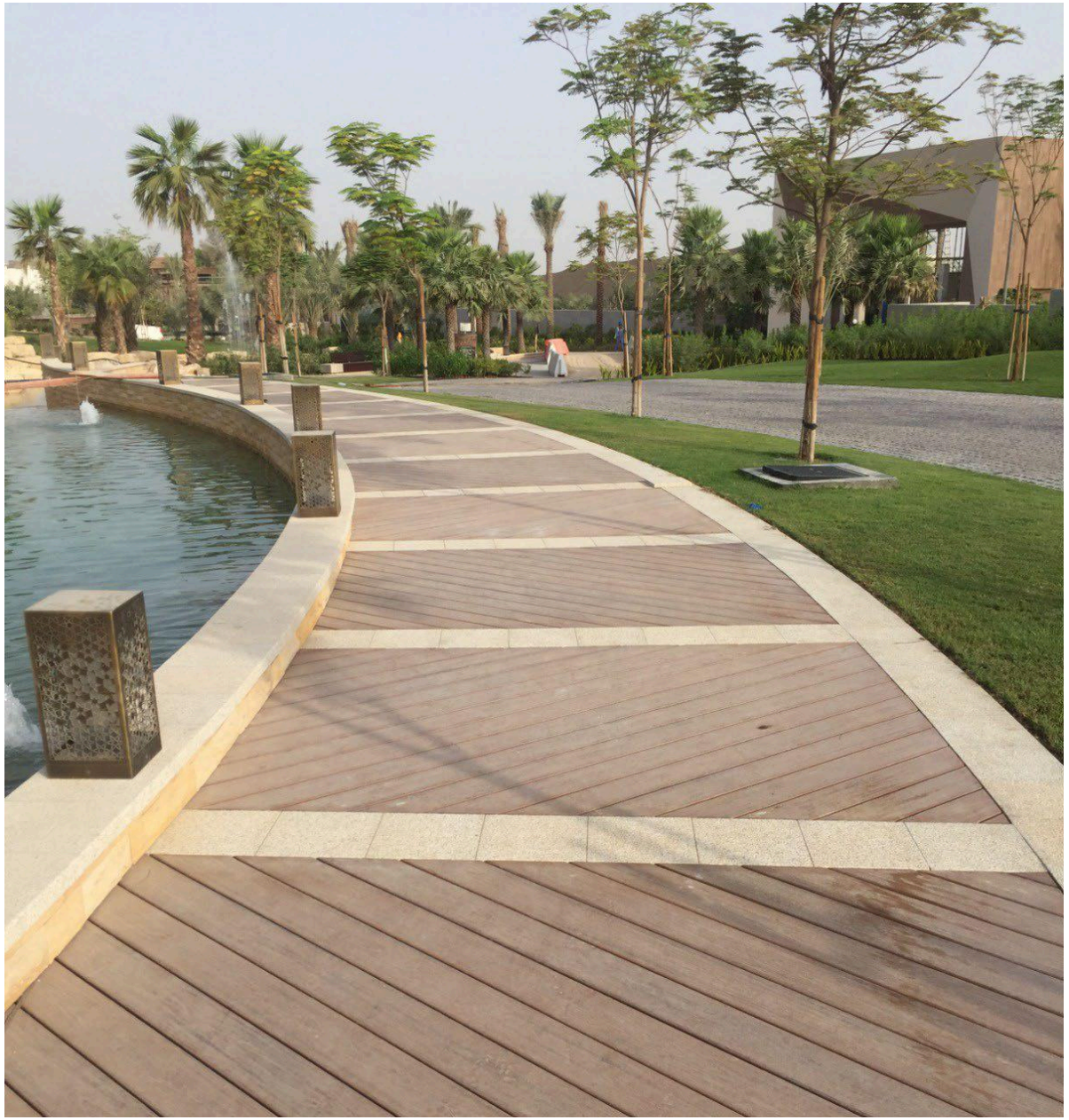

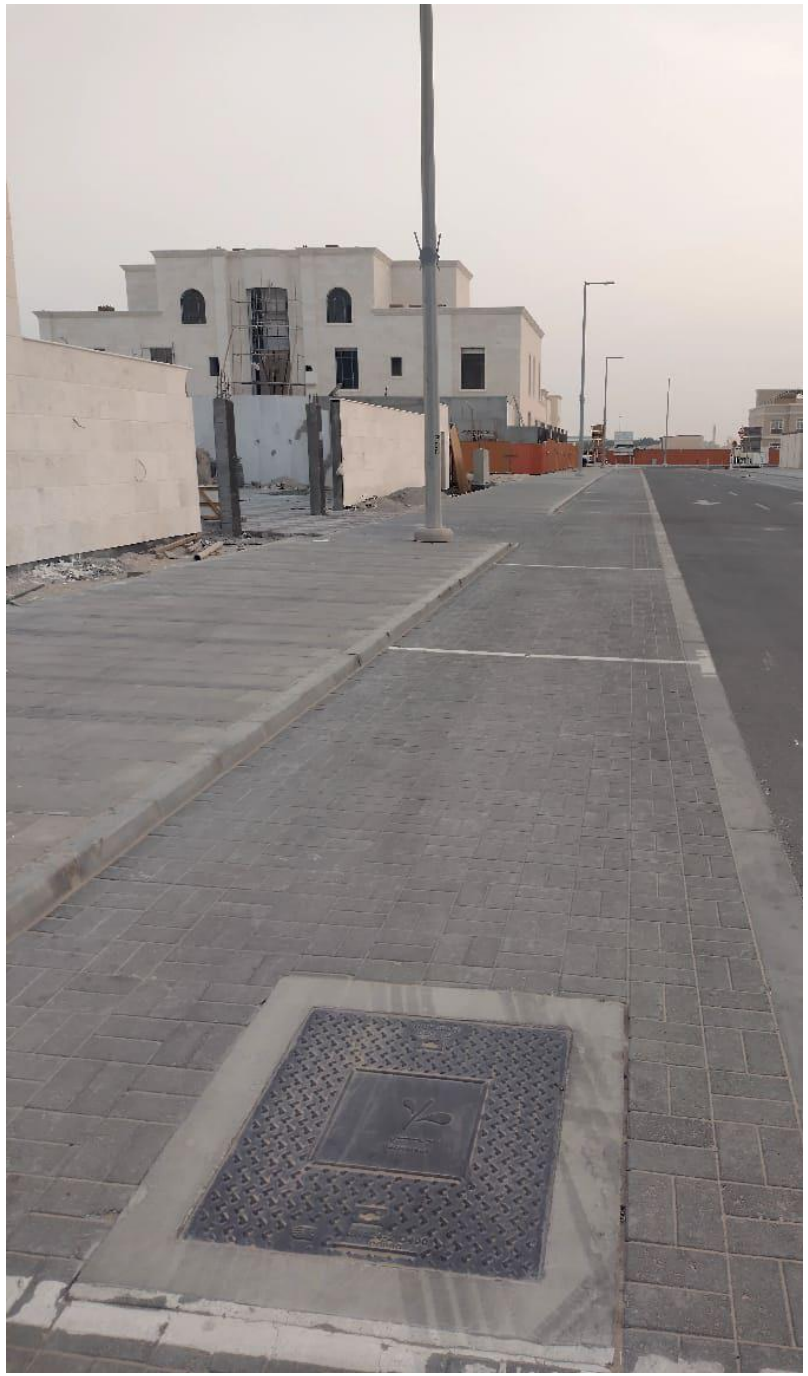

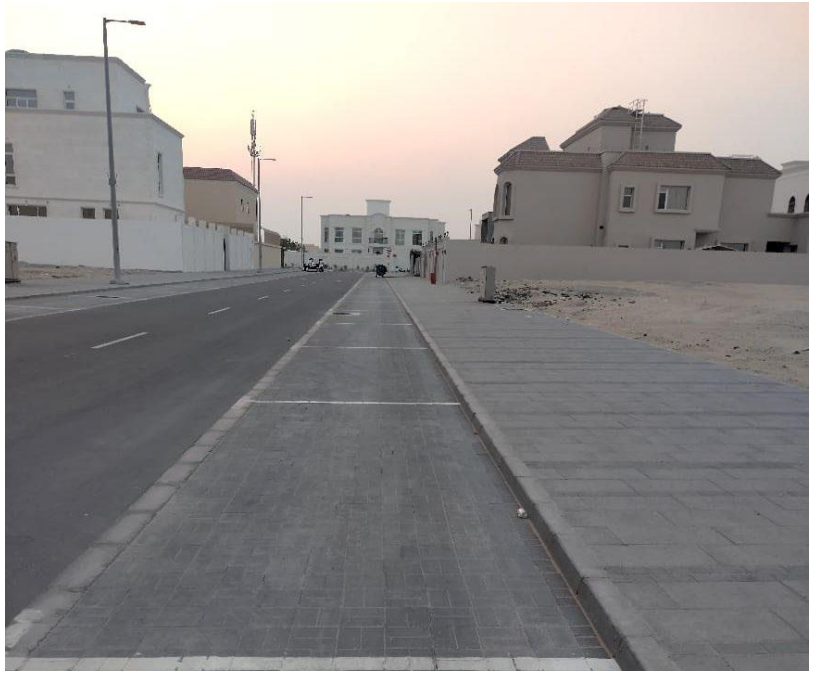

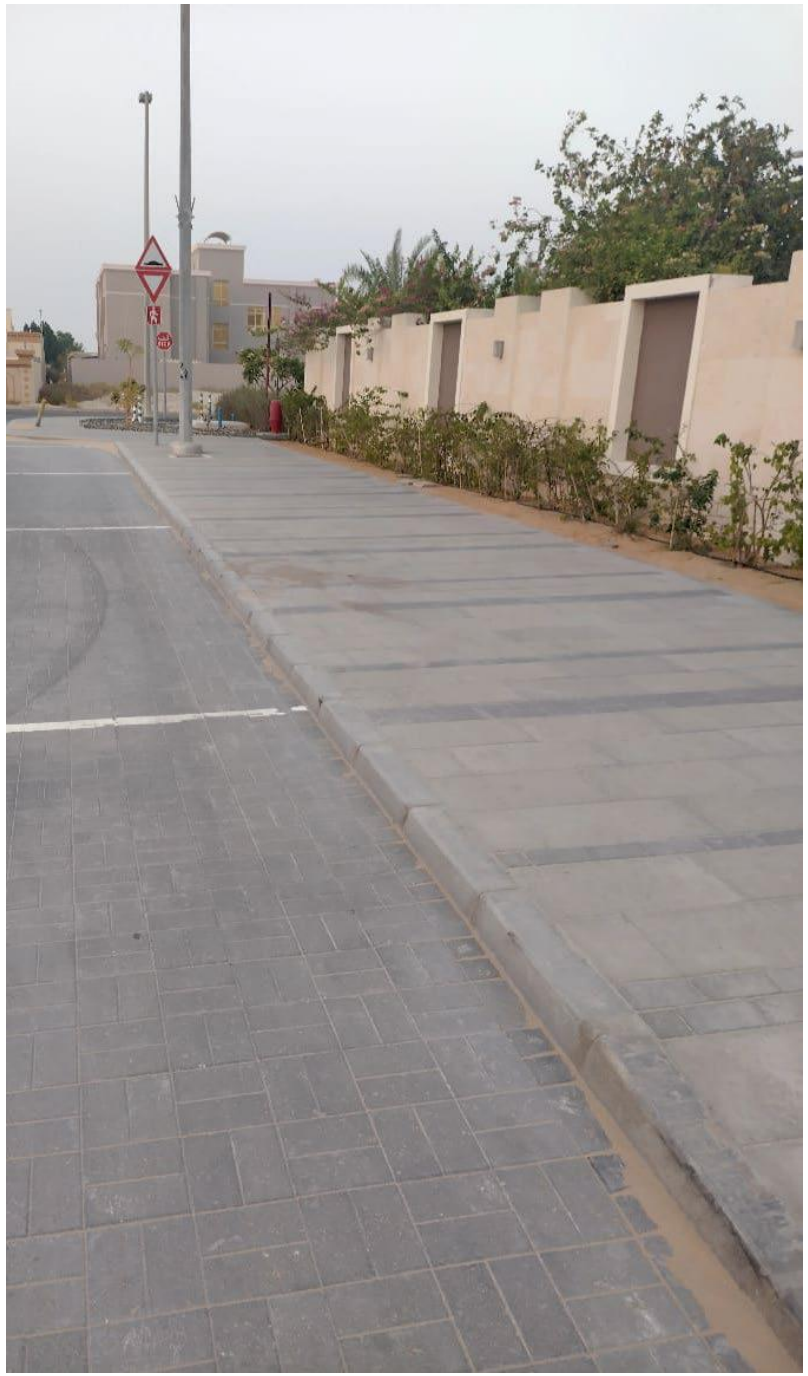

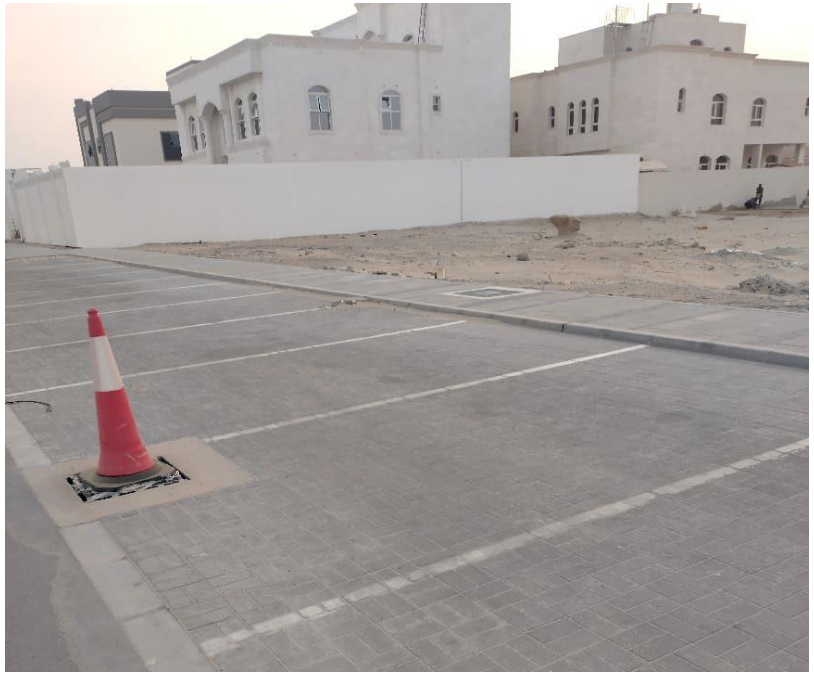

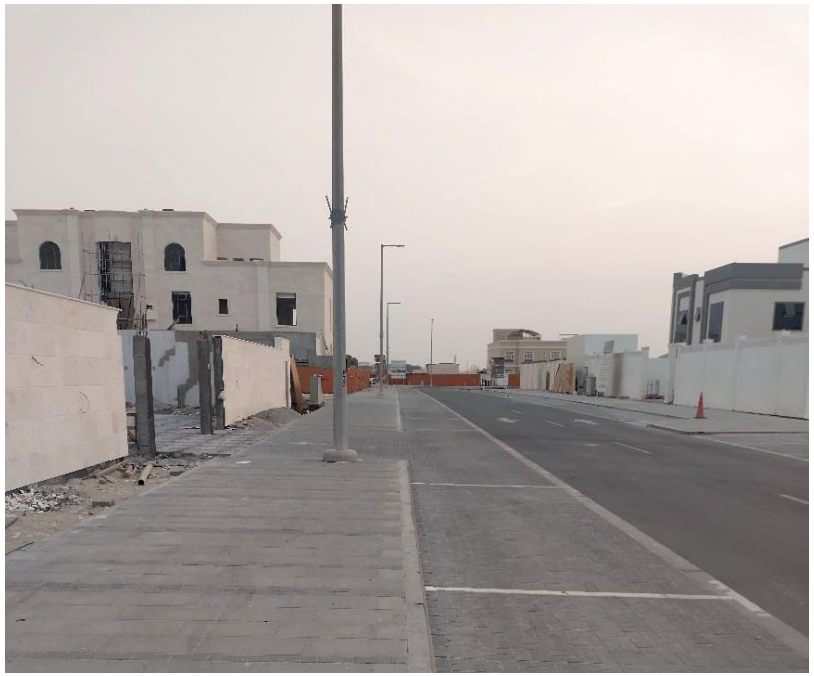

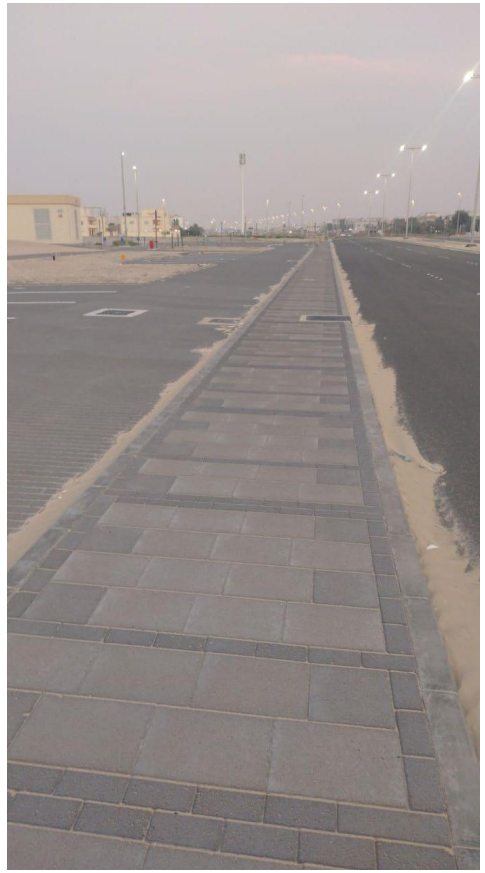

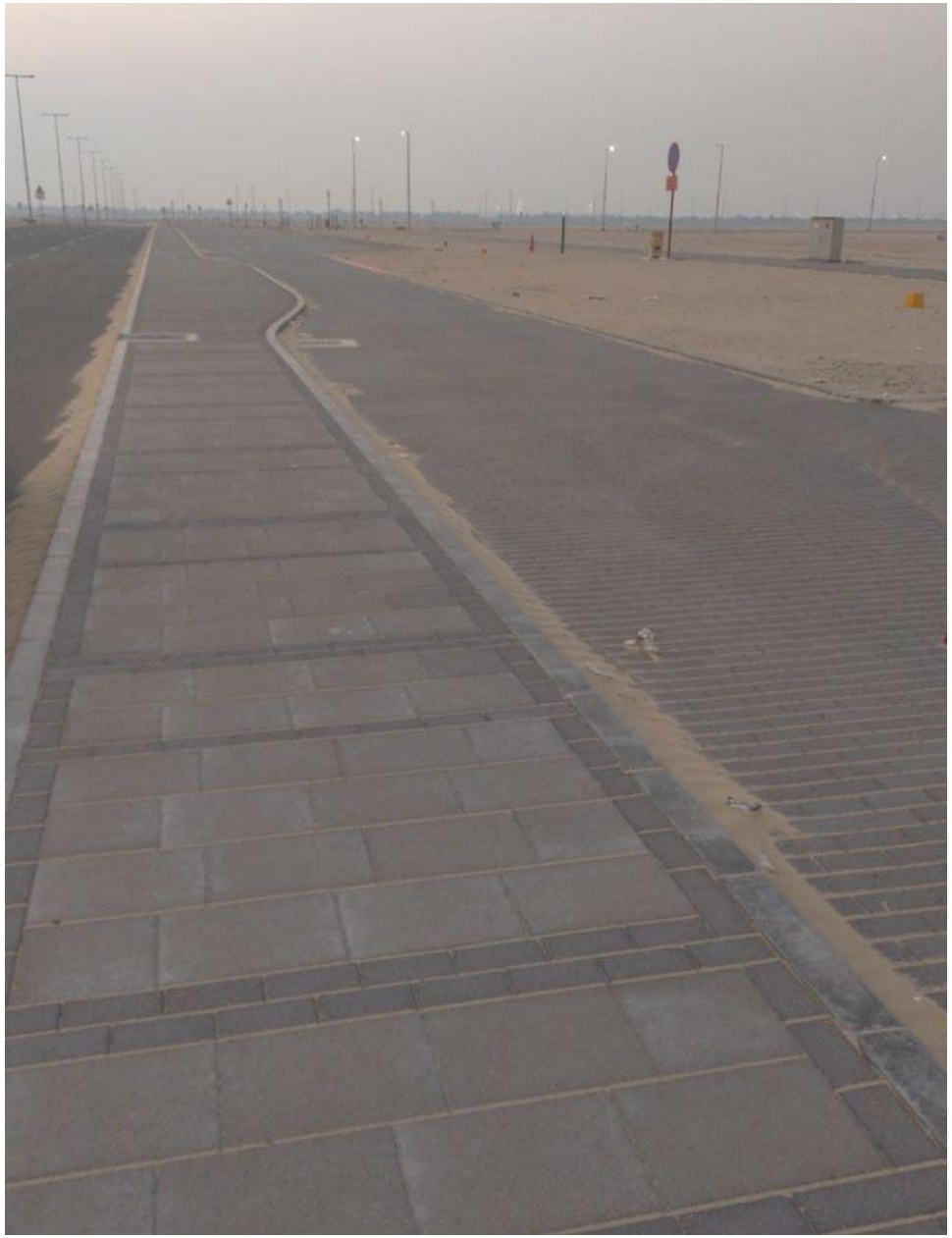

AL SUFUOH PARK

DUBAI, UAE | 2015

AL MAQTA

AL MAQTA, ABU DHABI, UAE | 2017

CLIENT:
Petroleum Institute

CONTRACTOR:
Gulf landscape (AKI)

PARTNER:
HOLZHOF

TUV CERTIFIED

WORKS:
Supply & Installation of Play Equipment:
Tower Oxi XOXI304 with
Pushchair Ramp, Bridge
and Tube Slide

MATERIALS:
Polyethylene components
with aluminum struts

GATE TOWER

YAS ISLAND, ABU DHABI, UAE | 2017

CLIENT:
Al Reem Development

PARTNER:
HOLZHOF

CONTRACTOR:
Provis FM

TUV CERTIFIED

WORKS:
Supply & Installation of Play Equipment:
Four Towers Sultan XS401
with gym

MATERIALS:
Polyethylene components
with aluminum struts

DUBAI OCEAN VIEW

DUBAI, UAE | 2017

CLIENT:
Ocean View Hotel

PARTNER:
Holzof

TUV CERTIFIED

WORKS:
Supply & Installation of Play Equipment:
Three Towers Oxy XOXI400
With Bridge, Tube Slide, and
Tot House

MATERIALS:
Polyethylene components
with aluminum struts

HOLZHOF

JEDDAH, KSA

JEDDAH, KSA | 2017

CLIENT:
Upgrading and development for Mid-Corniche and Falasteen Street

PARTNER:
HOLZHOF

TUV CERTIFIED

WORKS:
Supply & Installation of Play Equipment:
Climbing Structure
Eldorado XED32

MATERIALS:
Galvanized Steel Tubular
Polyethylene components
Polypropylene twisted Steel Ropes

JEDDAH, KSA

JEDDAH, KSA | 2017

CLIENT:
Upgrading and development for Mid-Corniche and Falasteen Street

PARTNER:
HOLZHOF

TUV CERTIFIED

WORKS:
Supply & Installation of Play Equipment:
Climbing Structure
Eldorado XED32

MATERIALS:
Galvanized Steel Tubular
Polyethylene components
Polypropylene twisted Steel Ropes

SHAMS GATEWAY PARK

AL REEM ISLAND,
ABU DHABI, UAE | 2017

CLIENT:
Shams Gateway

PARTNER:
Baha park

CONTRACTOR:
Gulf Contractors Contracting

TUV CERTIFIED

WORKS:
Supply & Installation of Play Equipment:
Colored tiles
Giant Xylophone
Hurdles
Mirror Ball
Sculptural Post

MATERIALS:
Galvanized steel
stainless steel

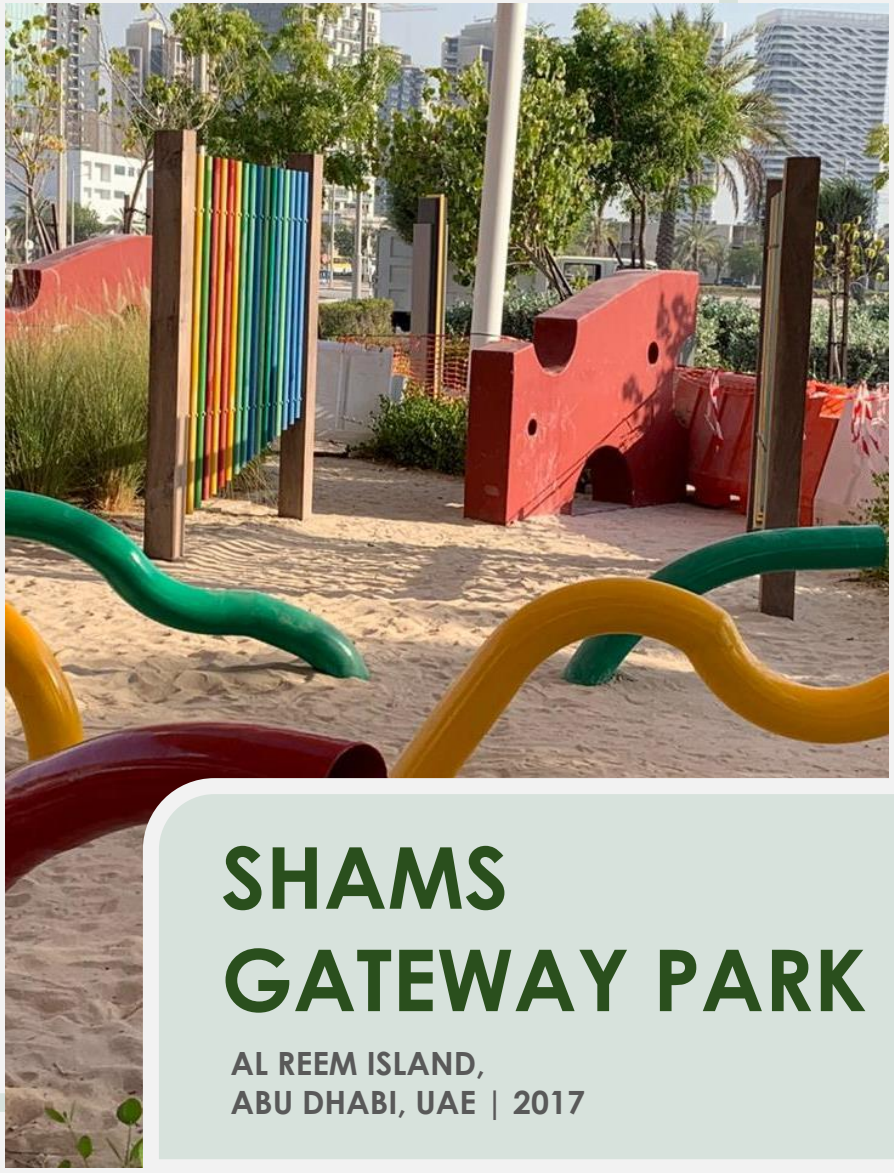

SHAMS GATEWAY PARK

AL REEM ISLAND,
ABU DHABI, UAE | 2017

SHAMS GATEWAY PARK

AL REEM ISLAND,
ABU DHABI, UAE | 2017

CLIENT:
Al Ain Municipality

CONTRACTOR:
Al Dhafra Irrigation System

PARTNER:
Park Kent Mobilyalari

TUV CERTIFIED

WORKS:
Supply & Installation of Play Equipment:
AP1517 Inclusive Swing: 1pc
AP1544 Inclusive Seesaw: 1pc
AP1408 Combined Inclusive Play Equipment: 1pc

MATERIALS:
Hot-dip galvanized steel, high density polyethylene, stainless steel anchors and bolts

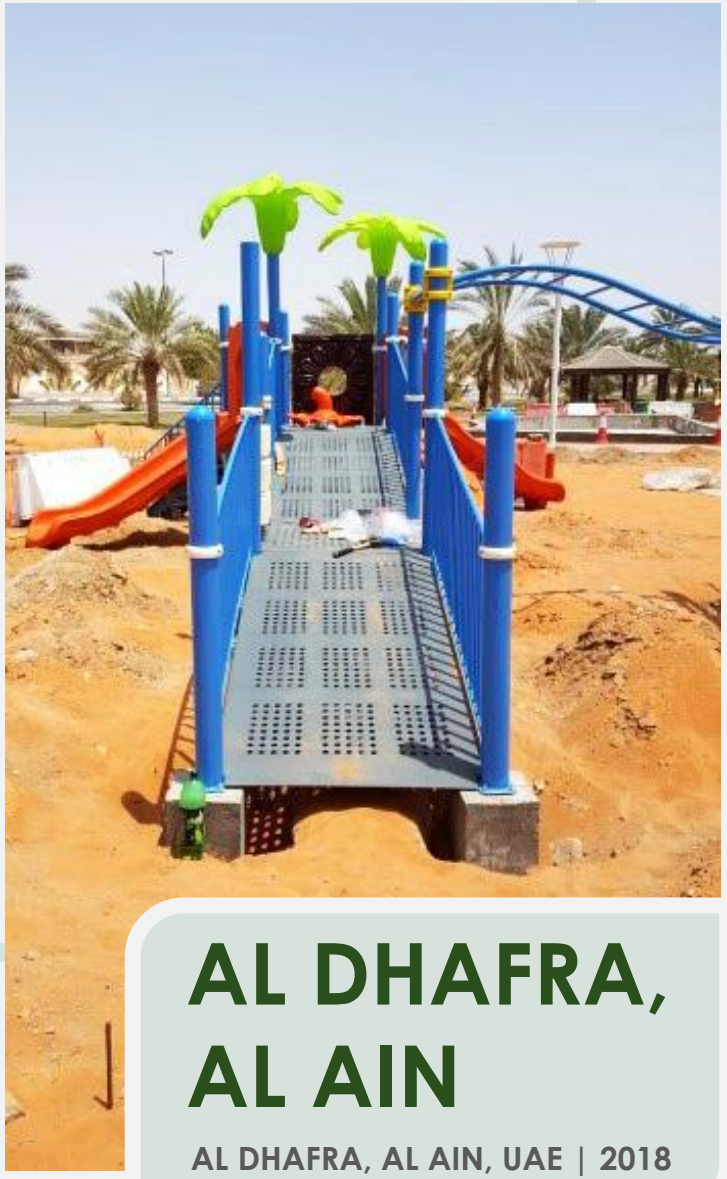

AL DHAFRA, AL AIN

AL DHAFRA, AL AIN, UAE | 2018

CLIENT:
Tamouh Investment

CONTRACTOR:
Gulf Dunes Landscaping

PARTNER:
Park Kent Mobilyalari

TUV CERTIFIED

WORKS:
Supply & Installation of Play Equipment:
AP1601 Horse Spring Rider: 2pcs

MATERIALS:
Galvanized and powder coated

CITY OF LIGHTS

AL DHAFRA, AL AIN, UAE | 2018

CLIENT:
Al Ain Municipality

CONTRACTOR:
Al Jurf Development Projects

PARTNER:
Park Kent
Mobilyalari

TUV CERTIFIED

WORKS:
Supply & Installation of Play Equipment:
Rope Climbing: 1pc
Seesaw: 1pc
Slide: 1pc
Swing: 1pc

MATERIALS:
Galvanized and powder coated
steel + hard wooden slats (BAS),
Stainless Steel with Thermo Wood Slats (LB)

AL AIN HILI

AL AIN HILI, ABU DHABI, UAE | 2018

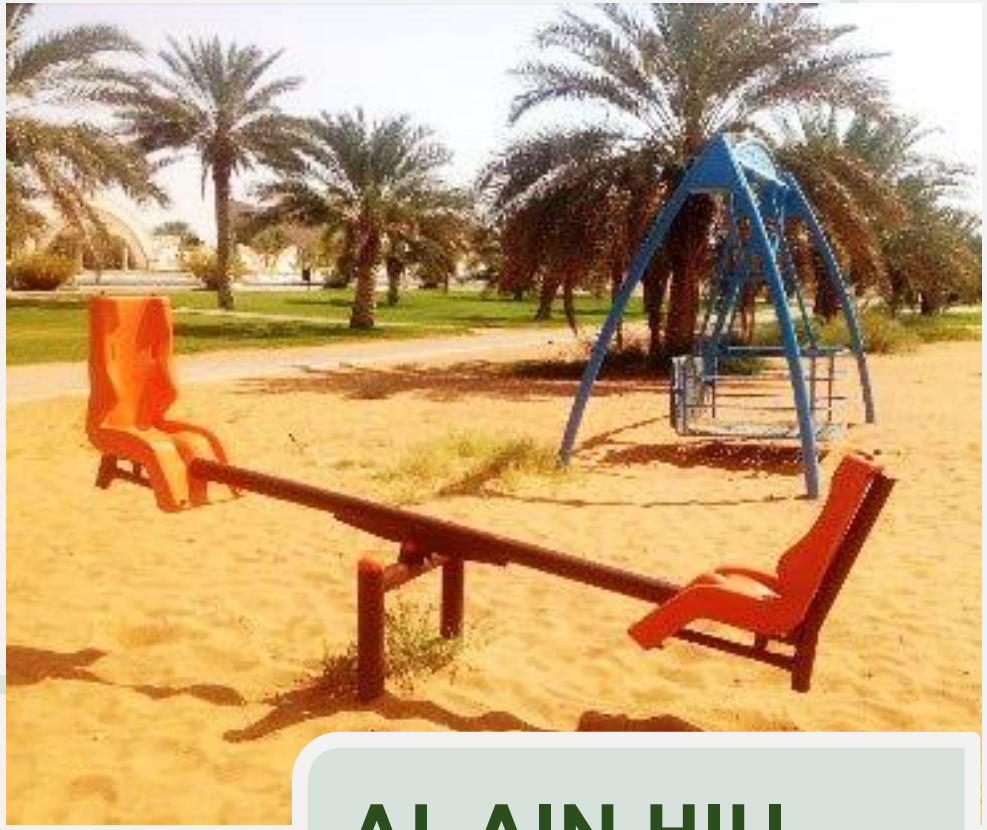

AL AIN HILI

AL AIN HILI, ABU DHABI, UAE | 2018

JEBEL HAFEET

AL MUBAZARAH, AL AIN, UAE | 2018

CONTRACTOR:
Al Jurf Development Projects

PARTNER:
Holzof

TUV CERTIFIED

WORKS:
Supply & Installation of
Play Equipment:
Castle Dirondello XT100
Polyethylene Two-Seater
Spring Rider Topfun XUM18
Activity Panel Ludo point
XPA10, Two Towers Max
XM202 with Tube Slide

MATERIALS:
Polyethylene components
with glulam two-layer struts

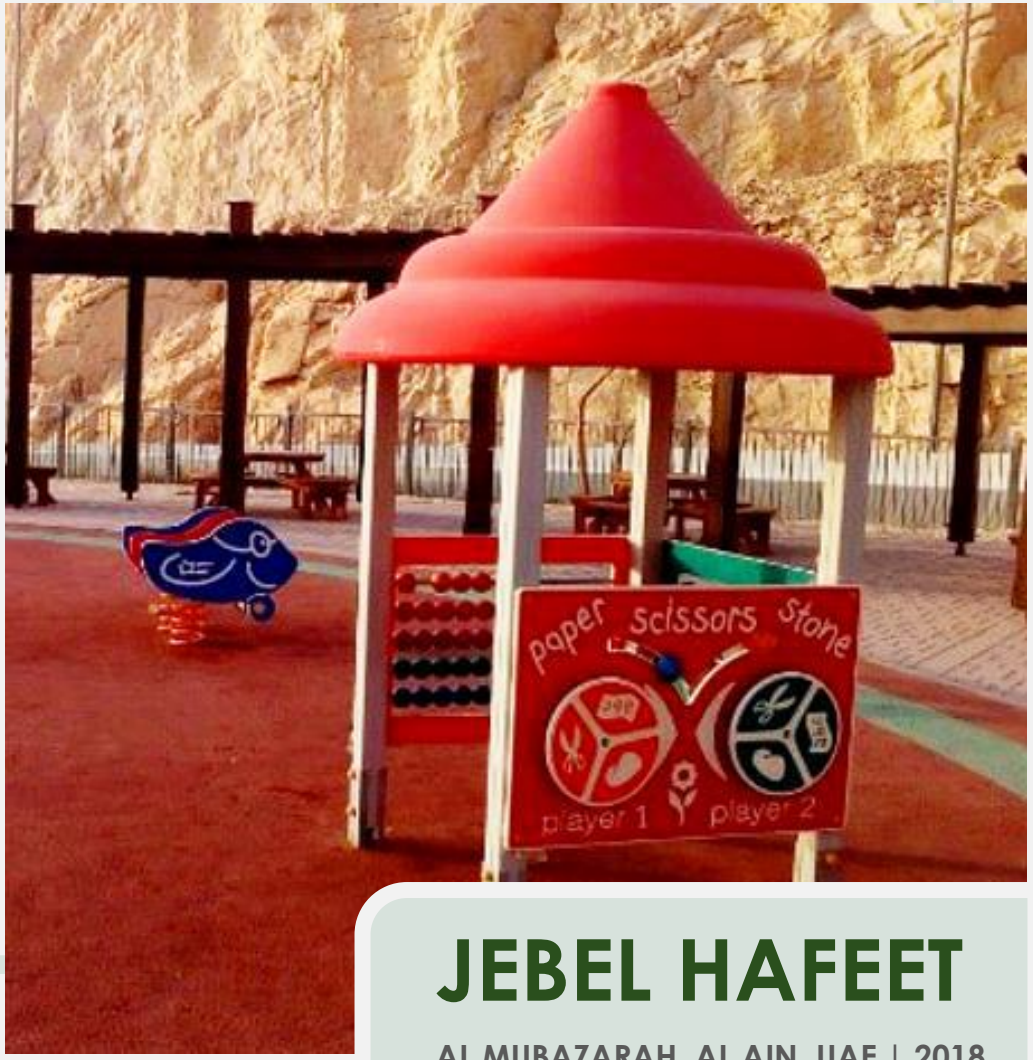

JEBEL HAFEET

AL MUBAZARAH, AL AIN, UAE | 2018

W18-01
AL BATEEN

AL BATEEN, ABU DHABI, UAE | 2018

CLIENT:
Abu Dhabi Municipality

WORKS:
Supply & Installation of Play Equipment:
Orsy Swing with Tubular Metal
Beam XSAL 15, Tower Max with Rampant slide XM144r, Artist Activity Panel XP25, Dual swing set AP.1516, Dual Slide Structure N.101

MATERIALS:
Polyethylene components with glulam two-layer struts

PARTNER:
Holzof
Park Kent Mobilyari

TUV CERTIFIED

W18-01

AL BATEEN

AL BATEEN, ABU DHABI, UAE | 2018

CLIENT:
Abu Dhabi Municipality

CONTRACTOR:
Royal Gardens

PARTNER:
Park Kent Mobilyari

TUV CERTIFIED

WORKS:
Supply & Installation of Play Equipment:
Park Series Play Set
Rope Climbing: 5pcs

MATERIALS:
Polyethylene
Polypropylene

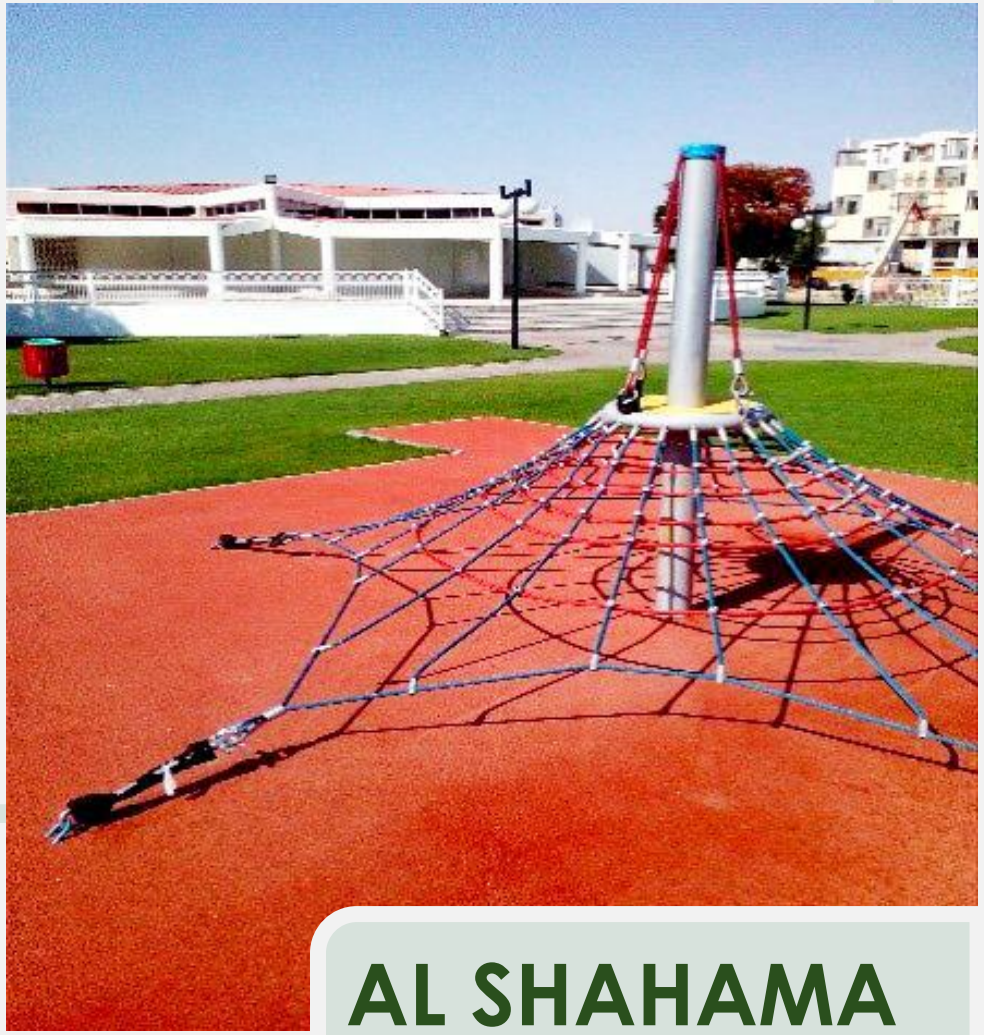

AL SHAHAMA

AL SHAHAMA, ABU DHABI, UAE | 2019

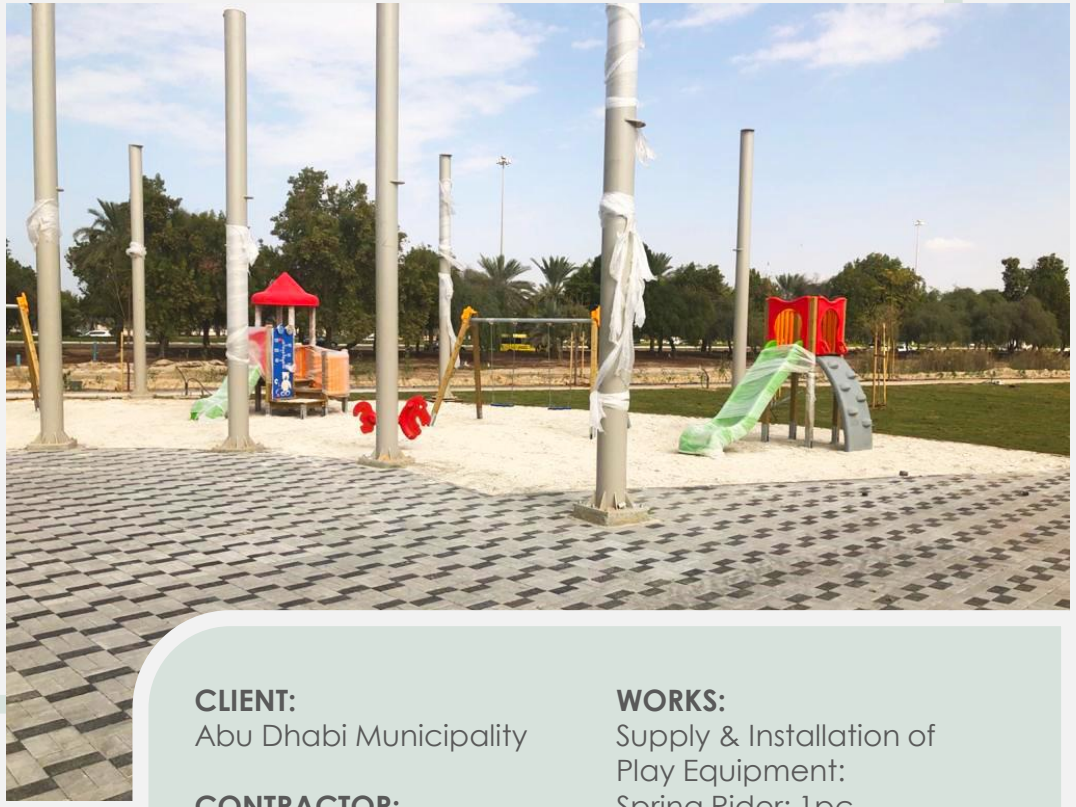

REHABILITATION OF ARDEN BOAT GATE

ABU DHABI, UAE | 2019

CLIENT:
Abu Dhabi Municipality

CONTRACTOR:
Bloom Landscape

PARTNER:
Holzof

TUV CERTIFIED

HOLZHOF

WORKS:
Supply & Installation of Play Equipment:
Spring Rider: 1pc
Tower: 1pc
Play Set: 1pc
Swing: 2pc

MATERIALS:
Polyethylene components with glulam two-layer struts

REHABILITATION OF ARDEN BOAT GATE

ABU DHABI, UAE | 2019

MBZ PROJECT

MBZC, FUJAIRAH, UAE | 2019

CLIENT:
Ministry of Presidential Affairs

CONTRACTOR:
Terra Construction

PARTNER:
Holzof HOLZHOF

TUV CERTIFIED

WORKS:
Supply & Installation of Play Equipment:
Swing: 4pcs
Tower Play Set: 4pcs
Seesaw: 4pcs
Spring Rider: 4pcs
Roundabout: 4pcs

MATERIALS:
Galvanized Steel, Polyethylene
Robinia Wood

MBZ PROJECT

MBZC, FUJAIRAH, UAE | 2019

MBZ PROJECT

MBZC, FUJAIRAH, UAE | 2019

EMIRATES HOUSING DEVELOPMENT

MBAZZARAH AL KHADRA, ABU DHABI, UAE | 2019

CLIENT:
Musanada

CONTRACTOR:
Trojan

PARTNER:
Holzof
Park Kent Mobilyalari

TUV CERTIFIED

WORKS:
Supply & Installation of Play Equipment:
Net Structure: 14pcs
Spring Rider: 16pcs
Sultan Wooden Swing: 6pcs
Trampoline for Jumping: 3pcs
Max Towers: 7pcs
Aladin Tower: 6pcs
Seesaw: 15pcs
Uncovered Sand Box: 20 pcs
Paper Stone Activity: 15pcs
TRIS Three on a row: 34pcs
Aladin Towers 2: 1pc

MATERIALS:
Galvanized Steel, Polyethylene
Robinia Wood

EMIRATES HOUSING DEVELOPMENT

MBAZZARAH AL KHADRA, ABU DHABI, UAE | 2019

EMIRATES HOUSING DEVELOPMENT

MBAZZARAH AL KHADRA, ABU DHABI, UAE | 2019

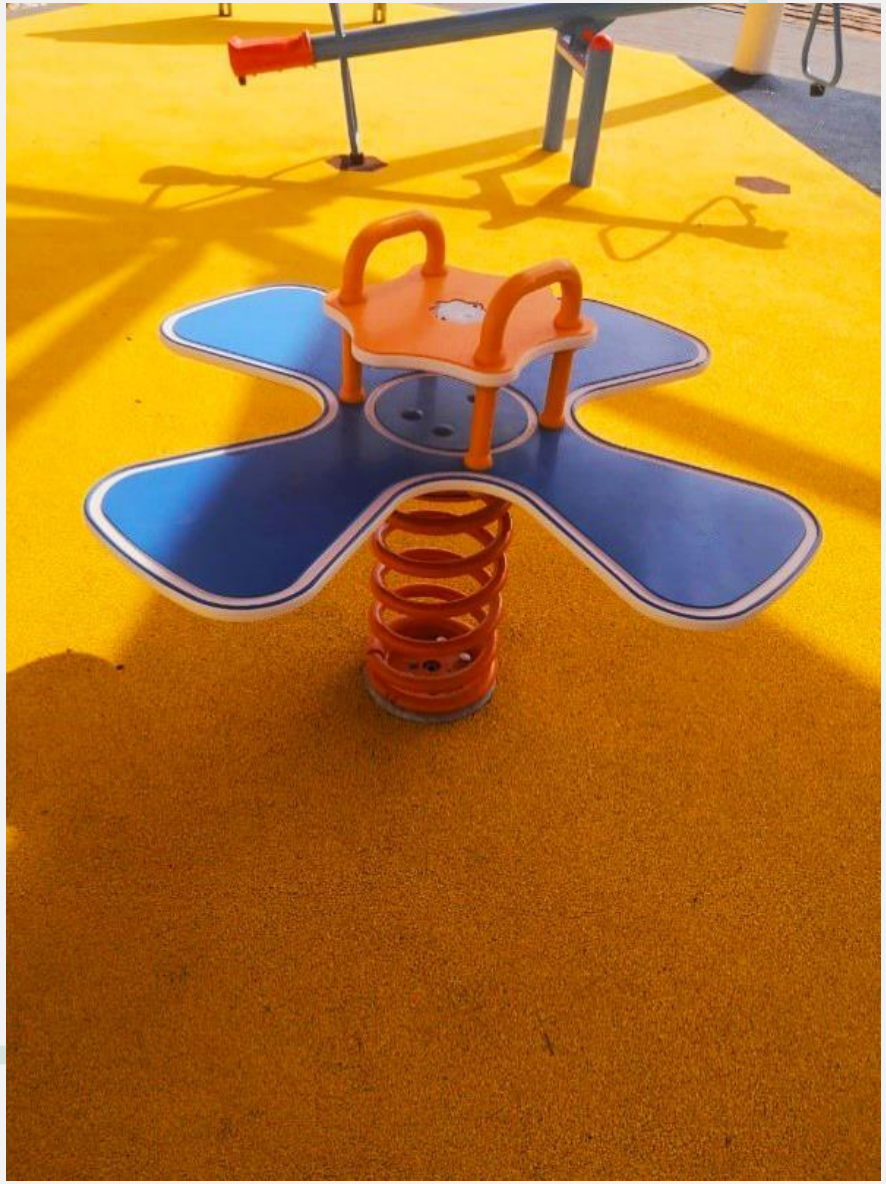

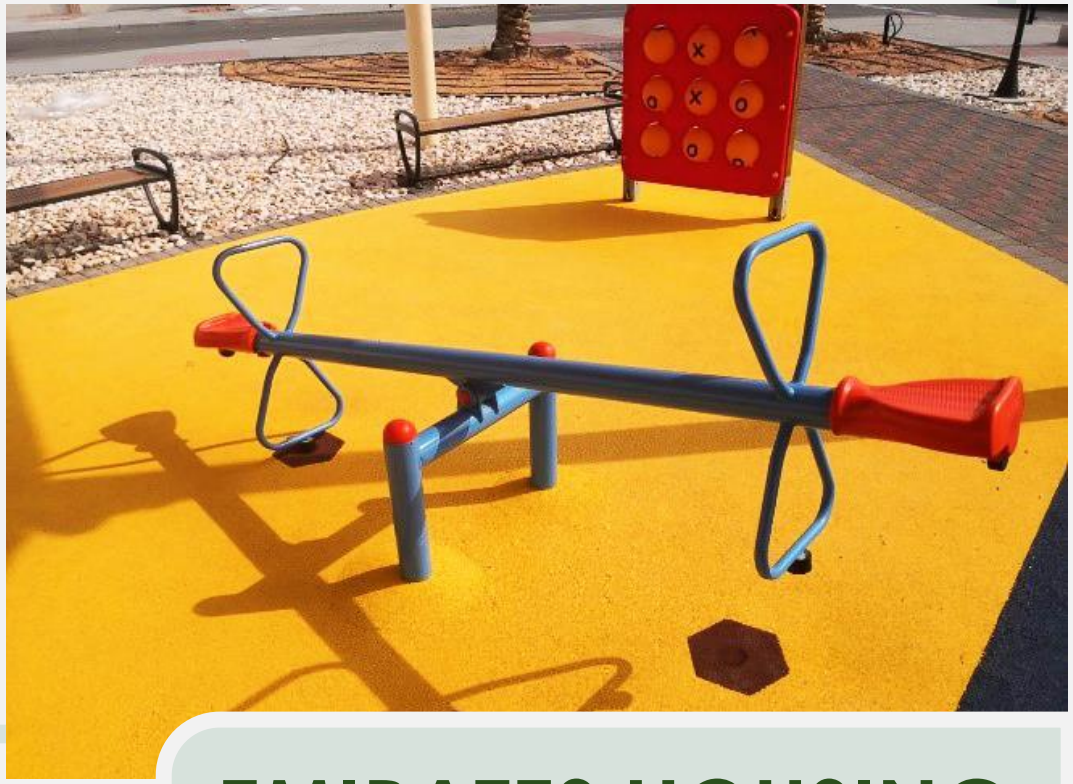

EMIRATES HOUSING DEVELOPMENT

MBAZZARAH AL KHADRA, ABU DHABI, UAE | 2019

EMIRATES HOUSING DEVELOPMENT

AIN AL FAYDA, UAE | 2020

CLIENT:
Musanada

CONTRACTOR:
Trojan

PARTNER:
Holzof
Park Kent Mobilyalari

TUV CERTIFIED

WORKS:
Supply & Installation of Play Equipment:
Spring Riders: 50pcs
Double Seesaw: 19pcs
Balance Play Equipment: 13pcs
Seated Merry Go-Round: 15pcs
Roped Trampoline: 7
Double Swing: 8pcs
Rope Fitness: 2pcs
Inclusive Series Play Set: 1pc

MATERIALS:
Galvanized Steel, Polyethylene
Robinia Wood

EMIRATES HOUSING DEVELOPMENT

AIN AL FAYDA, UAE | 2020

CLIENT:
Abu Dhabi Municipality

PARTNER:
Holzof

CONTRACTOR:
Al Ryum Contracting & General Transport

TUV CERTIFIED

WORKS:
Supply & Installation of Play Equipment:
Spring Riders: 7pcs

MATERIALS:
Recyclable Polyethylene
EKS Spring Stee

HOLZHOF

YAS ISLAND CONTRACT S170

MBAZZARAH AL KHADRA, ABU DHABI, UAE | 2019

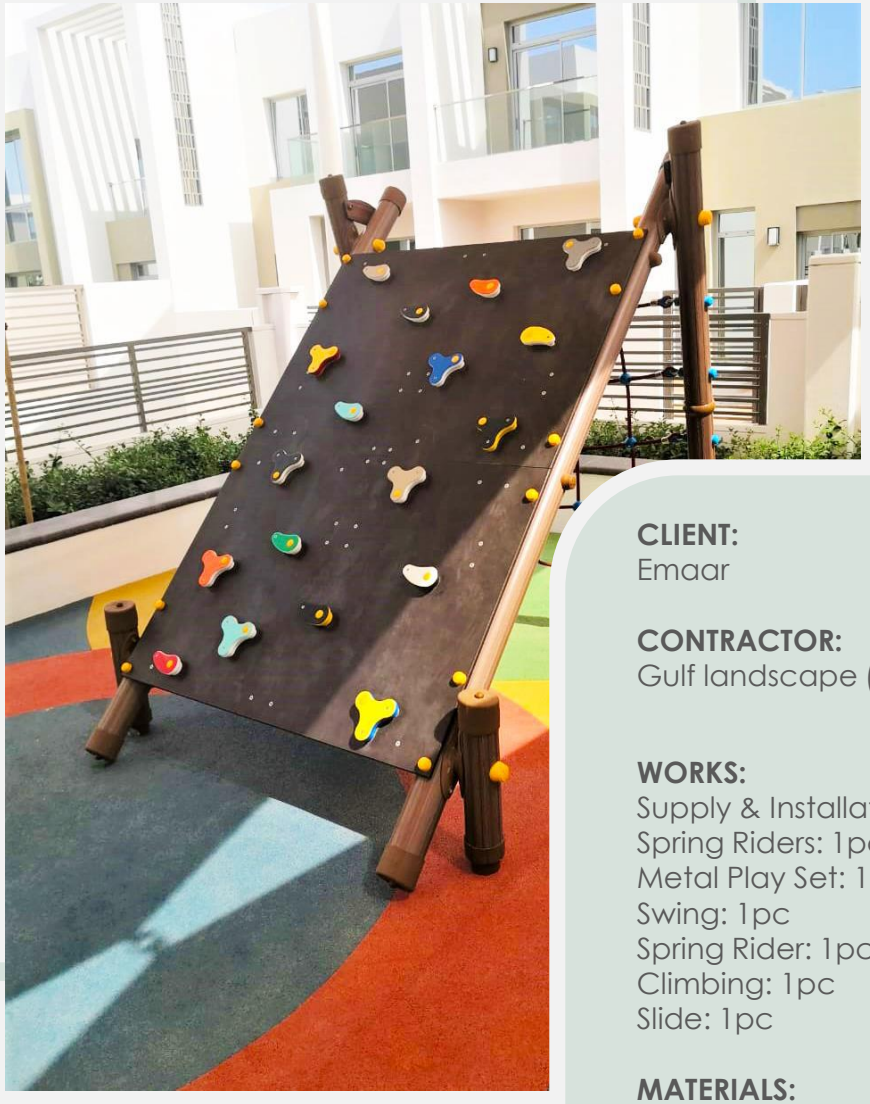

CLIENT:
Emaar

PARTNER:
Cemer

CONTRACTOR:
Gulf landscape (AKI)

TUV CERTIFIED

WORKS:
Supply & Installation of Play Equipment:
Spring Riders: 1pc
Metal Play Set: 1pc
Swing: 1pc
Spring Rider: 1pc
Climbing: 1pc
Slide: 1pc

MATERIALS:
Metal
Polyethylene

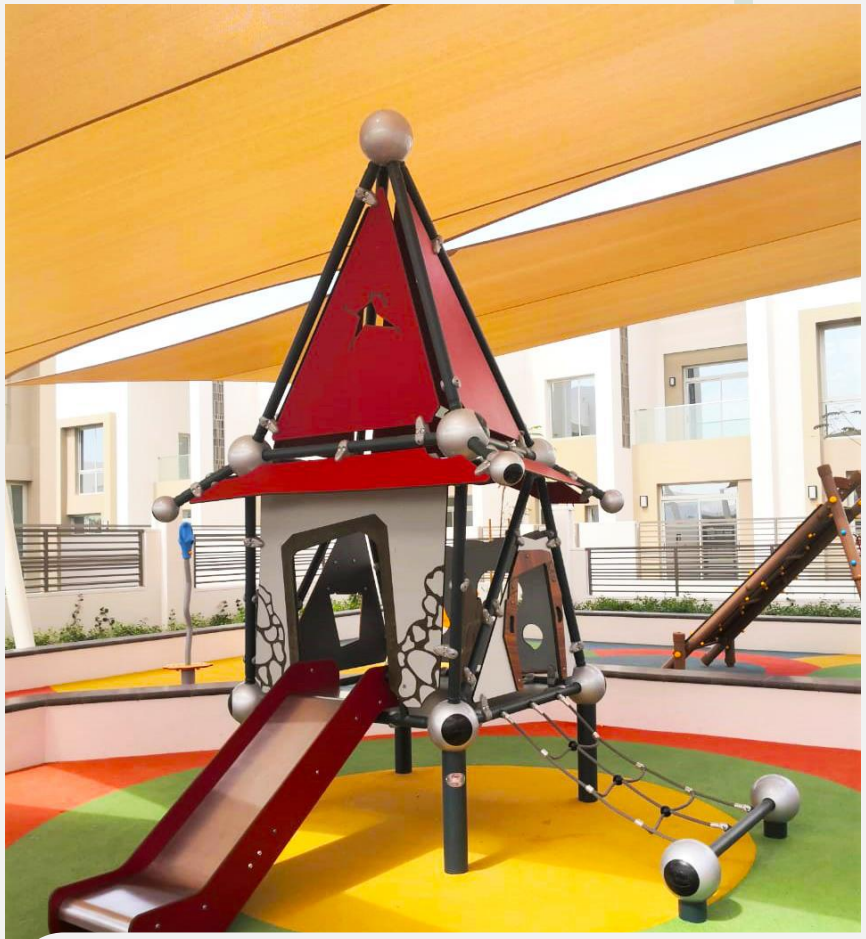

ARABIAN RANCHES

DUBAI, UAE | 2020

ARABIAN RANCHES

DUBAI, UAE | 2020

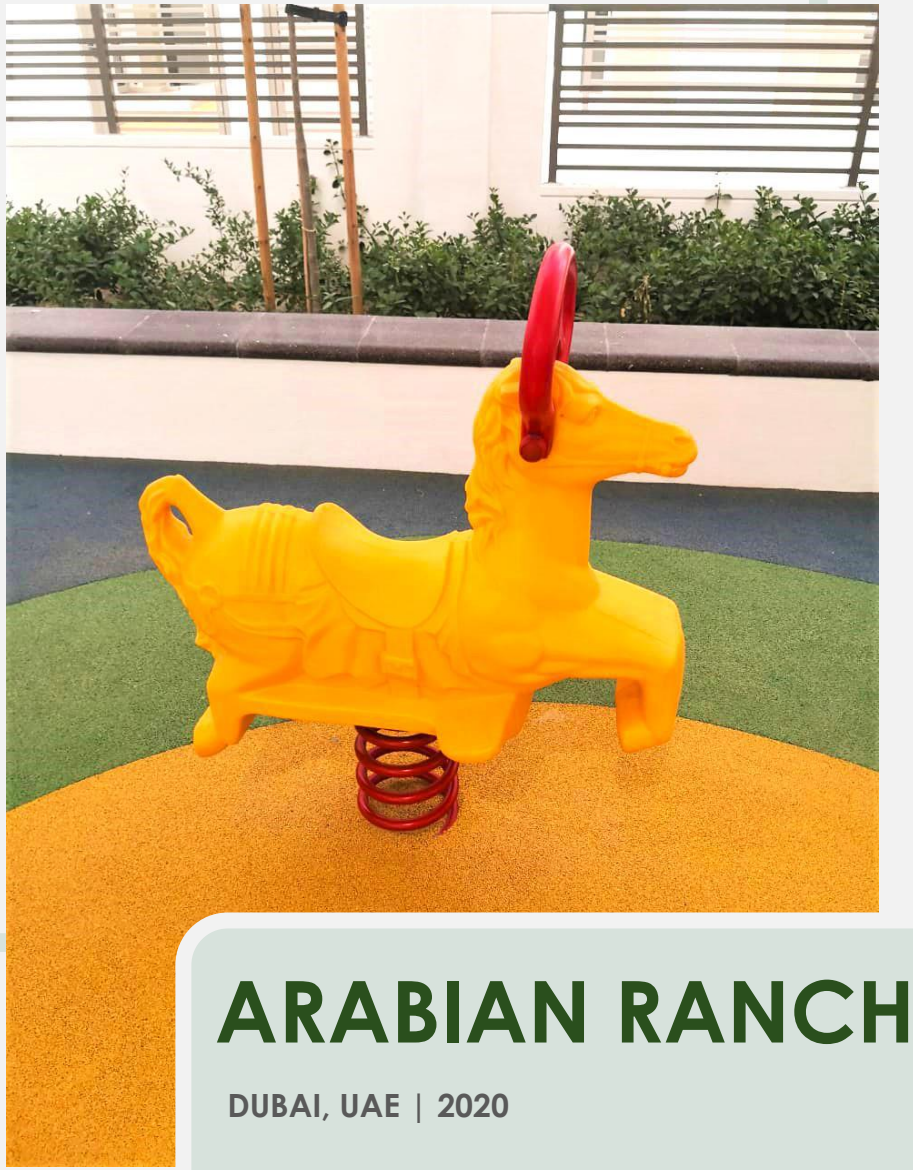

ARABIAN RANCHES

DUBAI, UAE | 2020

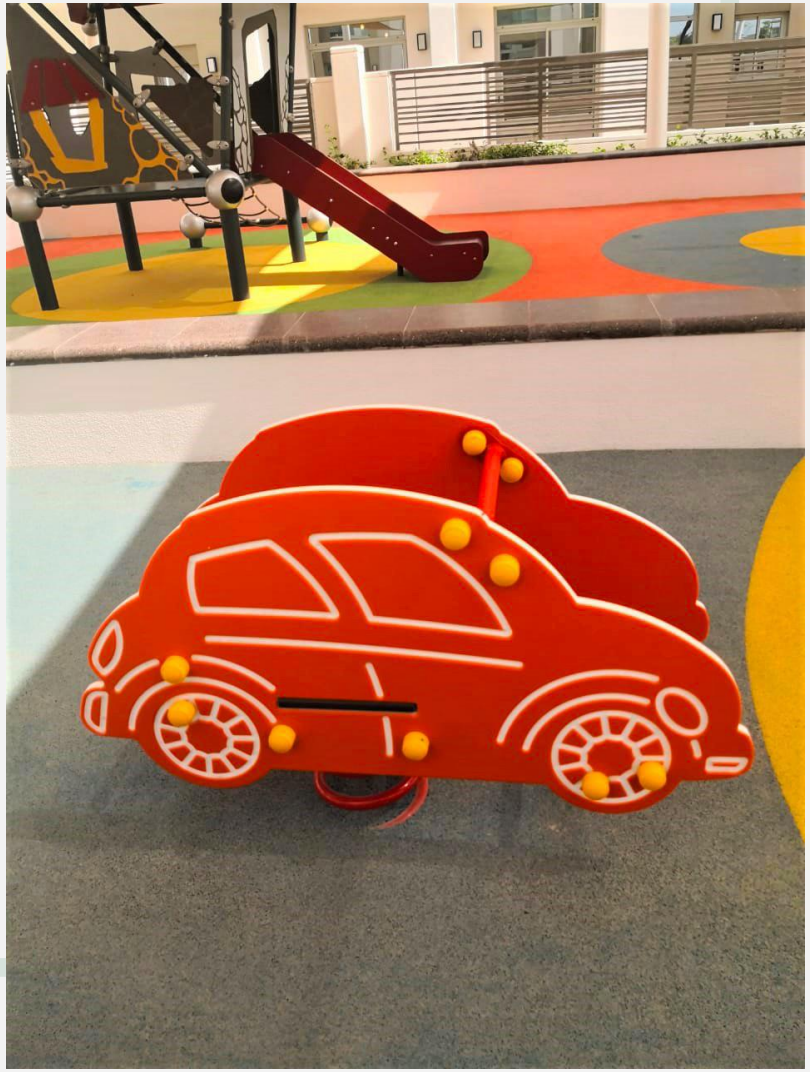

ARABIAN RANCHES

DUBAI, UAE | 2020

MISCELLANEOUS WORK IN MAIN LAND, ABU DHABI

AL MARINA, ABU DHABI, UAE | 2020

CLIENT:
Abu Dhabi Municipality

CONTRACTOR:
Bloom Landscape

PARTNER:
Holzof
Park Kent Mobilyalari

TUV CERTIFIED

WORKS:
Supply & Installation of Play Equipment:
Swing: 1pc
Nature Series: 1pc

MATERIALS:
Metal
Polyethylene

J722
DUBAI SOUTH

DUBAI, UAE | 2020

CLIENT:
Dubai South

CONTRACTOR:
Gulf landscape (AKI)

PARTNER:
Holzof
Park Kent Mobilyalari

TUV CERTIFIED

WORKS:
Supply & Installation of Play Equipment:
Spring Rider: 4pcs
Swing: 1pc
Seesaw: 2pcs
Tower: 2pcs
Music Box: 2pcs

MATERIALS:
Hot dip galvanized steel
(Powder coated)
Polyethylene
Polypropylene components
Robinia Wood

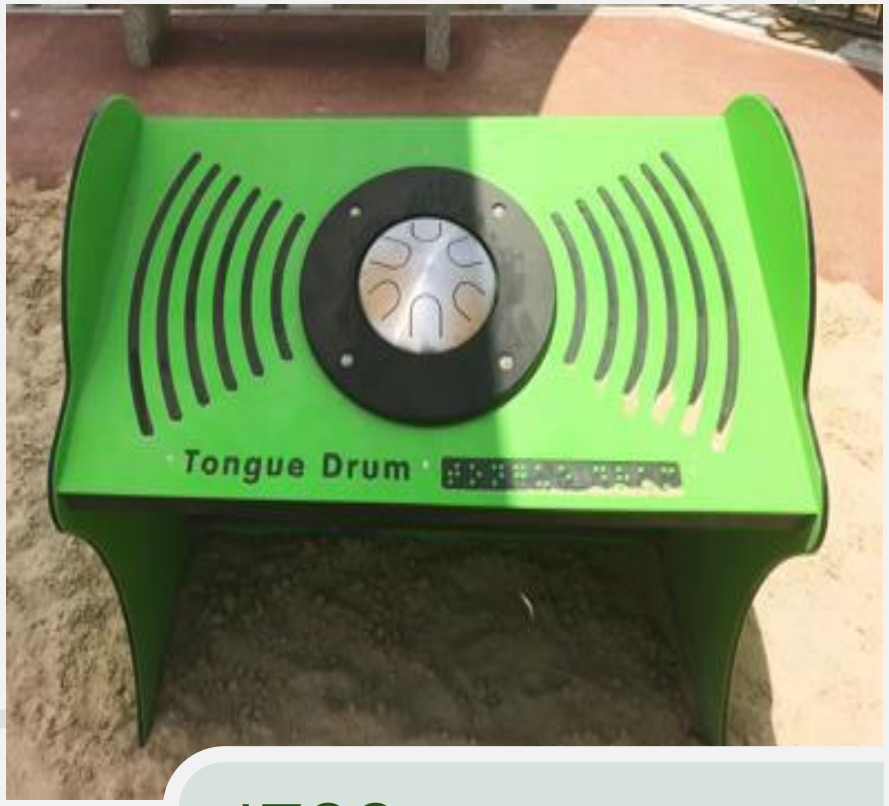

J722

DUBAI SOUTH

DUBAI, UAE | 2020

J722

DUBAI SOUTH

DUBAI, UAE | 2020

GHADAN 21 QUICK WINS 1

KHALIFA STREET, ABU DHABI, UAE | 2020

CLIENT:
Abu Dhabi Municipality

PARTNER:
Futura Form

CONTRACTOR:
Citiscape

TUV CERTIFIED

FUTURA FORM

WORKS:
Supply & Installation of Play Equipment:
Customized Play Equipment: 1 set

MATERIALS:
Polypropylene
Hot Dip Galvanized Steel

GHADAN 21 QUICK WINS 1

KHALIFA STREET, ABU DHABI, UAE | 2020

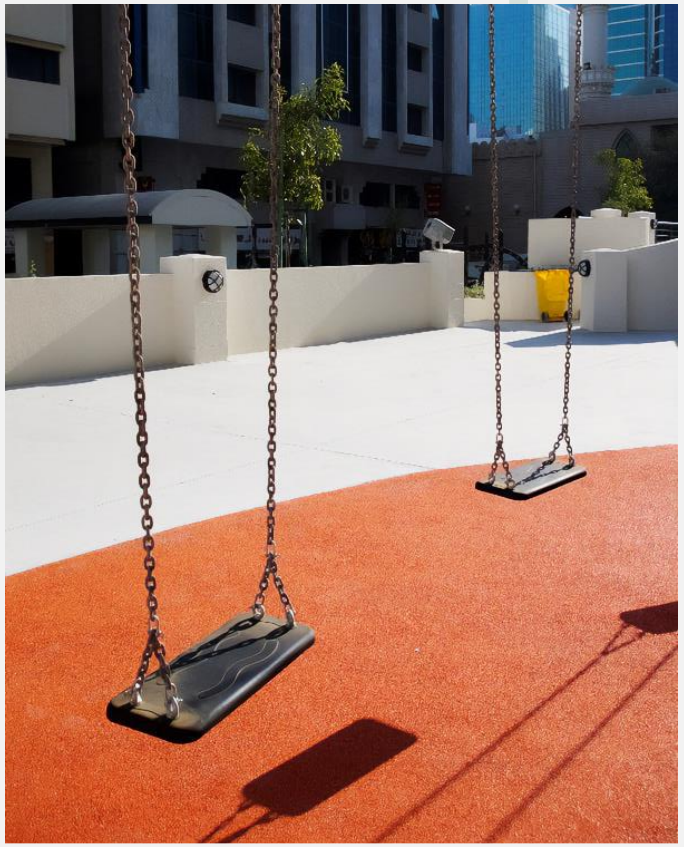

CLIENT:
Abu Dhabi Municipality

CONTRACTOR:
Citiscape

PARTNER:
InterAtletika
Futura Form

TUV CERTIFIED

WORKS:
Supply & Installation of Play Equipment:
Swing: 1 set

MATERIALS:
Hot Dip Galvanized Steel
with Powder coating

GHADAN 21 QUICK WINS 2

LIWA STREET, ABU DHABI, UAE | 2020

J722
DUBAI SOUTH

NEAR AL MAKTOUM INTERNATIONAL AIRPORT | 2020

CLIENT:
Dubai South

CONTRACTOR:
Gulf landscape (AKI)

WORKS:
Supply & Installation of Play Equipment:
Seesaw: 1pc
Two Towers: 1pc
Spring Rider: 1pc
Musical Box: 2pcs

MATERIALS:
Polyethylene
Polypropylene
Impregnated Hardwood boards
Polyethylene slide

PARTNER:
Holzof
Park Kent Mobilyalari

TUV CERTIFIED

J722

DUBAI SOUTH

NEAR AL MAKTOUM INTERNATIONAL AIRPORT | 2020

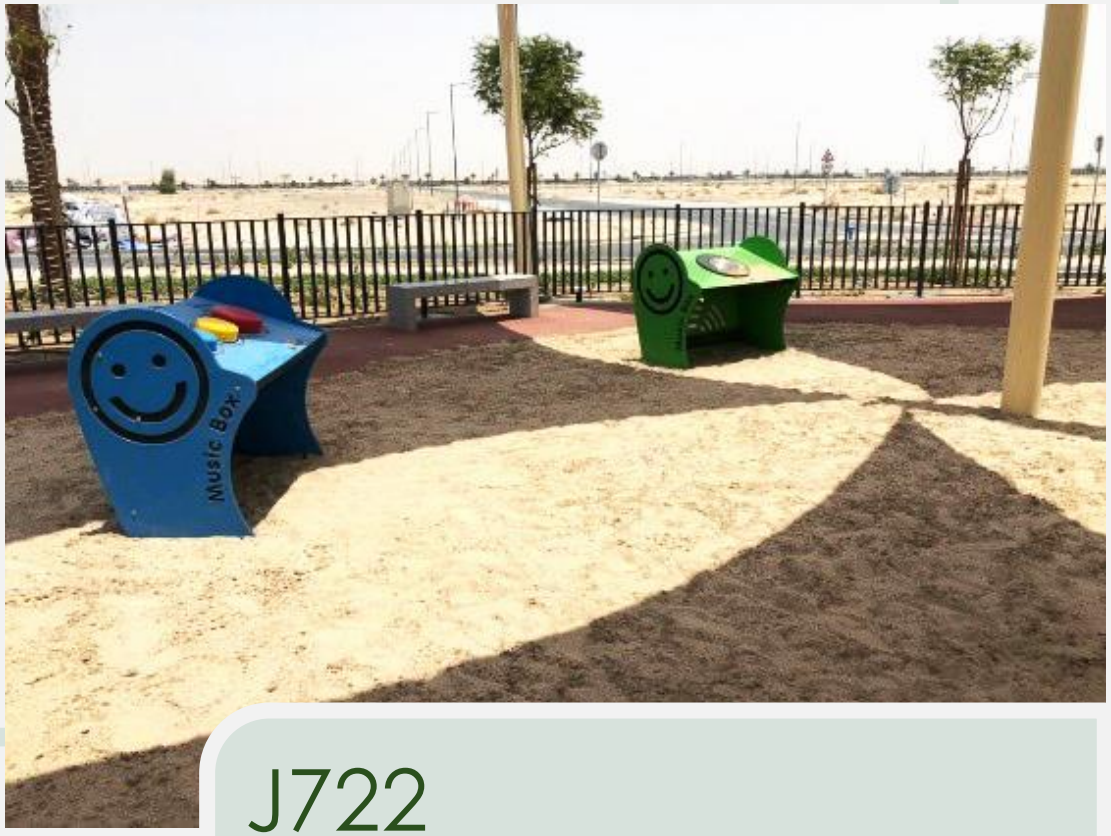

J722

DUBAI SOUTH

NEAR AL MAKTOUM INTERNATIONAL AIRPORT | 2020

BASATIN

AL KHATAM,AL AIN ROAD | 2021

CLIENT:
Abu Dhabi Municipality

CONTRACTOR:
Basatin Landscaping

PARTNER:
Holzof
Park Kent Mobilyalari

TUV CERTIFIED

WORKS:
Supply & Installation of Play Equipment:
Tower
Spring Rider
Swing
Seesaw

MATERIALS:
Polyethylene
Polypropylene
Hot Dip Galvanized Steels

BASATIN

AL KHATAM,AL AIN ROAD | 2021

CLIENT:
Abu Dhabi Municipality

CONTRACTOR:
Basatin Landscaping

PARTNER:
Holzof
Park Kent Mobilyalari

TUV CERTIFIED

WORKS:
Supply & Installation of Play Equipment:
Tower
Spring Rider
Swing
Seesaw

MATERIALS:
Polyethylene
Polypropylene
Hot Dip Galvanized Steels

Al AIN CYCLE TRACK

AL AIN | 2021

CLIENT:
Al Ain Municipality

CONTRACTOR:
City Construction
General Contracting

PARTNER:
Park Kent Mobilyalari

TUV CERTIFIED

WORKS:
Supply & Installation of Play Equipment:
Series Play: 1pc
Seesaw: 1pc
Spring Rider: 1pc
Swing: 1pc
Merry Go Round: 1pc

MATERIALS:
Polyethylene
Polypropylene
Hot Dip Galvanized Steels

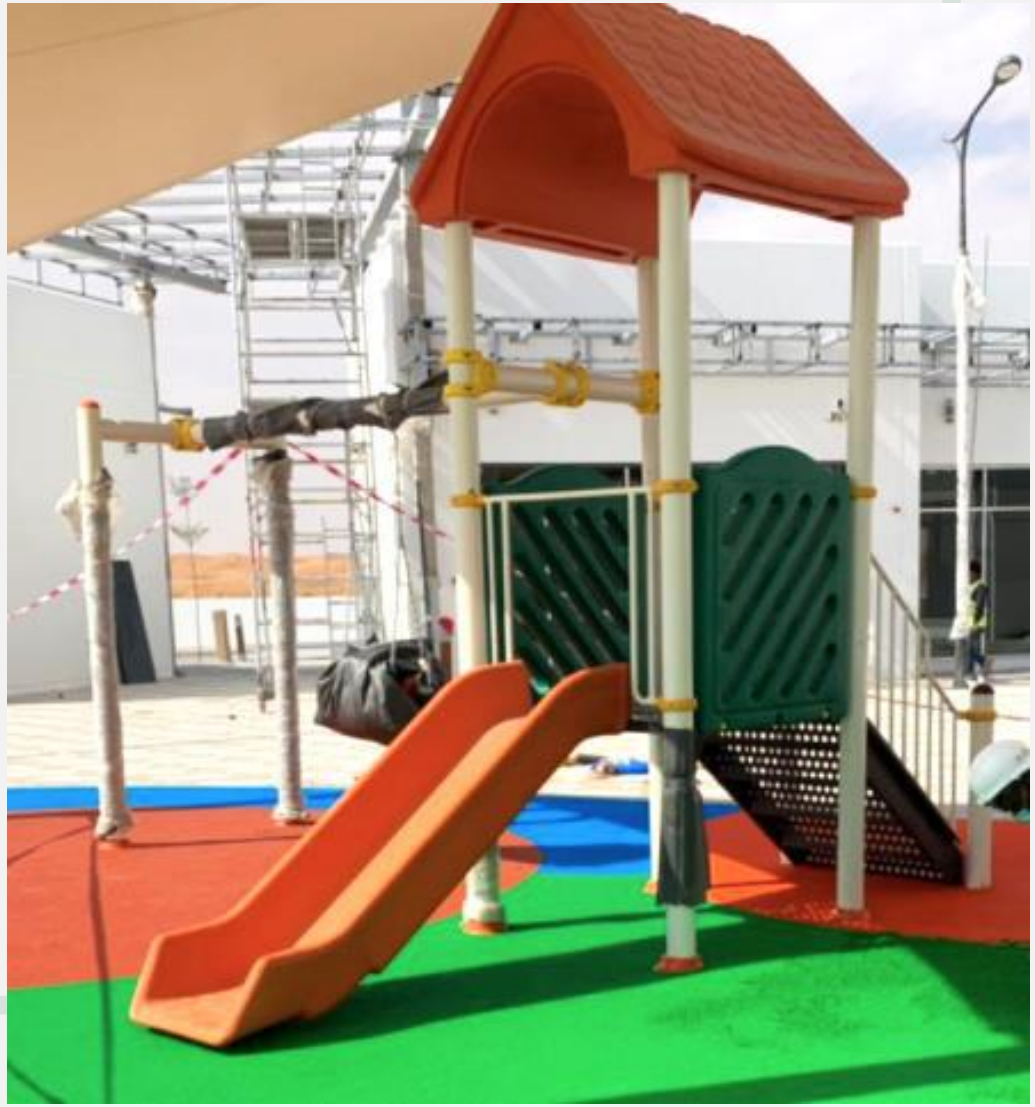

AI AIN CYCLE TRACK

AL AIN | 2021

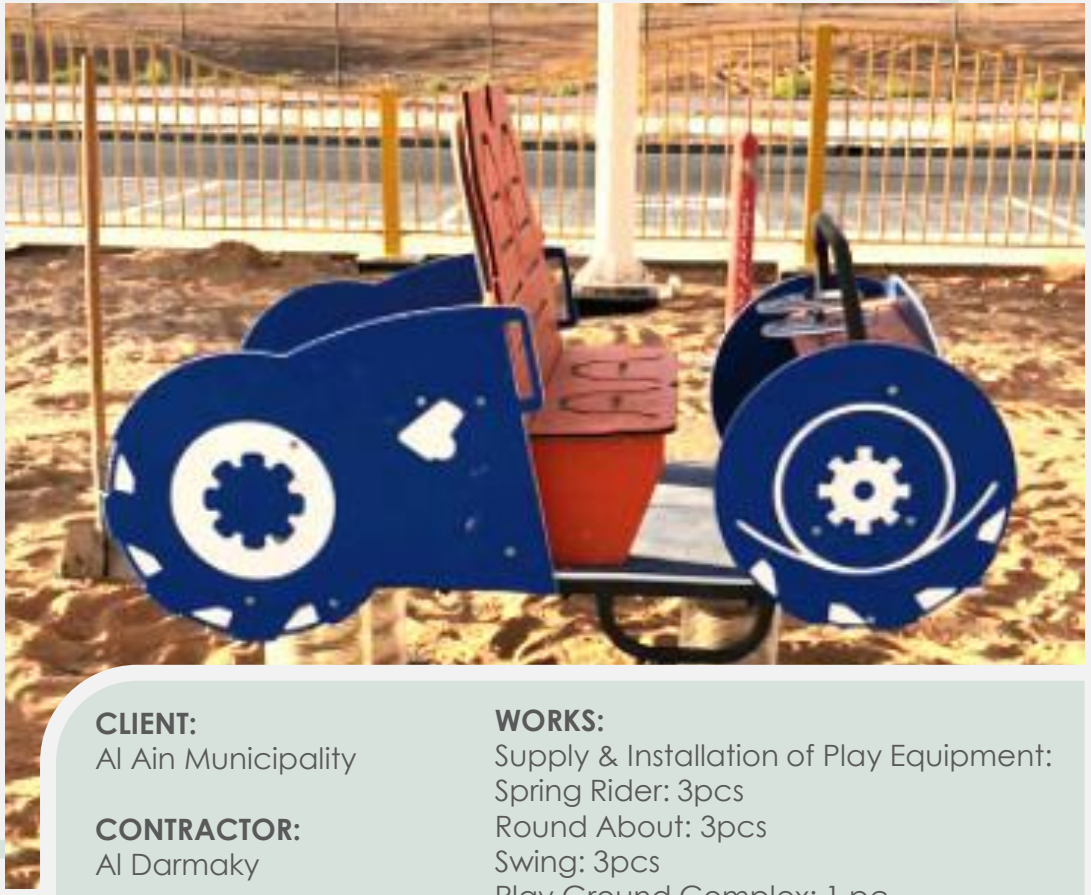

CLIENT:
Al Ain Municipality

CONTRACTOR:
Al Darmaky

PARTNER:
InterAtletika
Park Kent Mobilyalari

TUV CERTIFIED

WORKS:
Supply & Installation of Play Equipment:
Spring Rider: 3pcs
Round About: 3pcs
Swing: 3pcs
Play Ground Complex: 1 pc
Seesaw: 2pcs

MATERIALS:
Impregnated hardwood boards
EKS Spring Steel
Hot dip Galvanized Steel

AL DARMAKY-MANAZIF

AL AIN | 2021

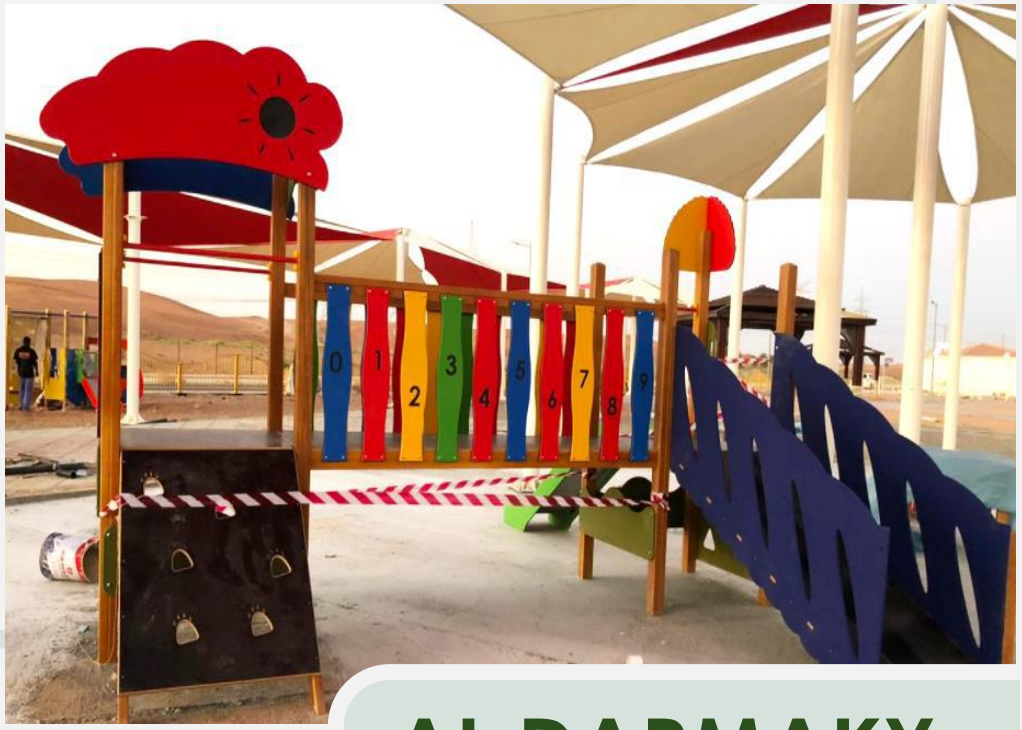

AL DARMAKY-MANAZIF

AL AIN | 2021

AL AIN POCKET PARKS

AL AIN | 2021

CLIENT:
Al Ain Municipality

CONTRACTOR:
Al Darmaky

WORKS:
Supply & Installation of Play Equipment:
Play Ville: 12pcs
Spring Rider: 48pcs
Musical Playground: 8pcs
Merry Go Round: 13pcs
Musical Box: 17pcs

MATERIALS:
Hot dip galvanized steel-
Powder coated
Impregnated hardwood boards

PARTNER:
InterAtletika
Park Kent Mobilyalari
Holzof

TUV CERTIFIED

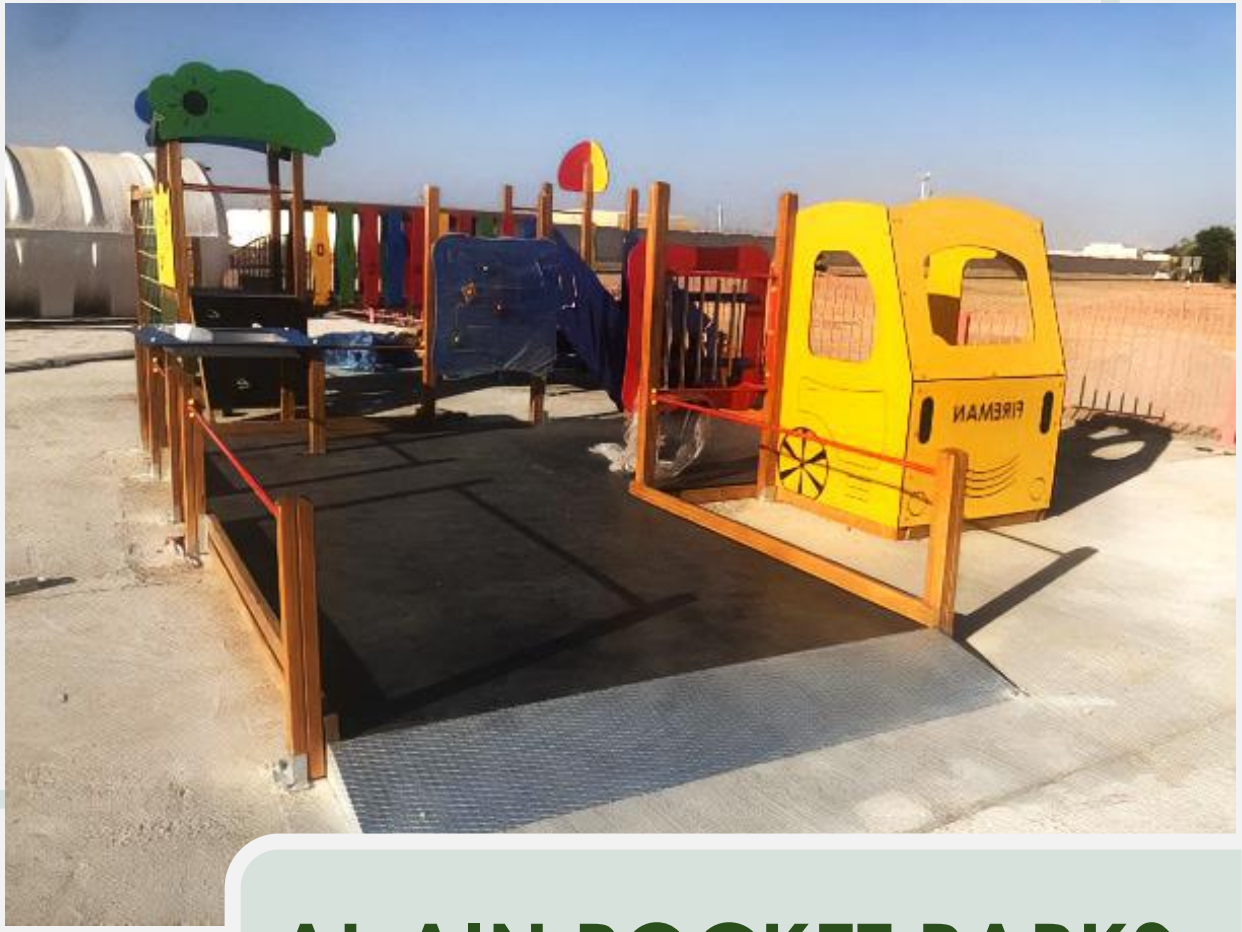

AL AIN POCKET PARKS

AL AIN | 2021

AL AIN POCKET PARKS

AL AIN | 2021

410 PROJECT

AL MIRFA WESTERN REGION | 2021

CLIENT:
Al Ain Municipality

CONTRACTOR:
Combined Group Contracting

WORKS:
Supply & Installation of Play Equipment:
Play Equipment: 59pcs

MATERIALS:
Hot Dip Galvanized Steel
with Powder coating
Polyethylene
Polypropylene

PARTNER:
InterAtletika
Park Kent Mobilyalari
Holzof

TUV CERTIFIED

410 PROJECT

AL MIRFA WESTERN REGION | 2021

410 PROJECT

AL MIRFA WESTERN REGION | 2021

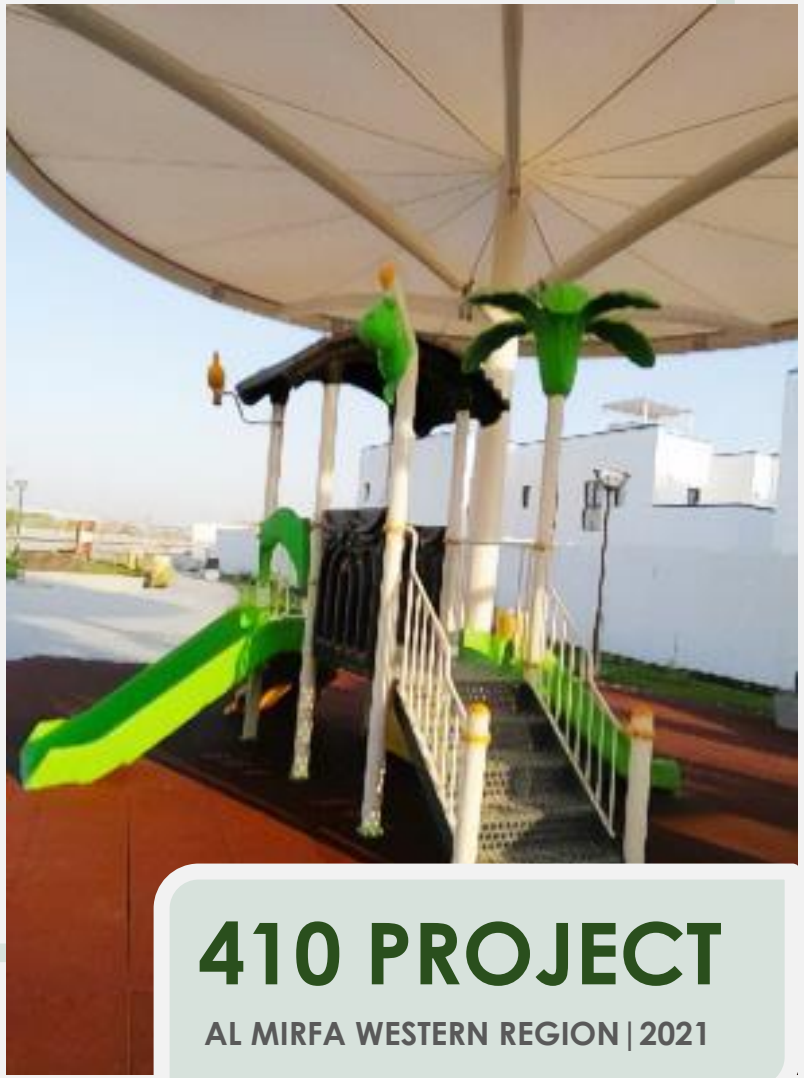

410 PROJECT

AL MIRFA WESTERN REGION | 2021

FATIMA PARK

KHALIDIYAH | 2021

CLIENT:
Capital Investment LLC

PARTNER:
Futura Form
Holzof

CONTRACTOR:
Bloomscape

TUV CERTIFIED

WORKS:
Supply & Installation of Play Equipment:
Play House: 1pc
Four Seater Seesaw : 1pc
Train with Wagons : 1pc
Swing : 1pc
Crawl Tunnel: 4pcs
Climbing Net : 1pc
Climbing Rope : 1pc
Robinia Logs : 1pc
Robinia Steps : 1pc
Plastic Slide : 1pc

MATERIALS:
Hot Dip Galvanized Steel
with Powder coating
Polyethylene
Polypropylene

HOLZHOF
FUTURA FORM

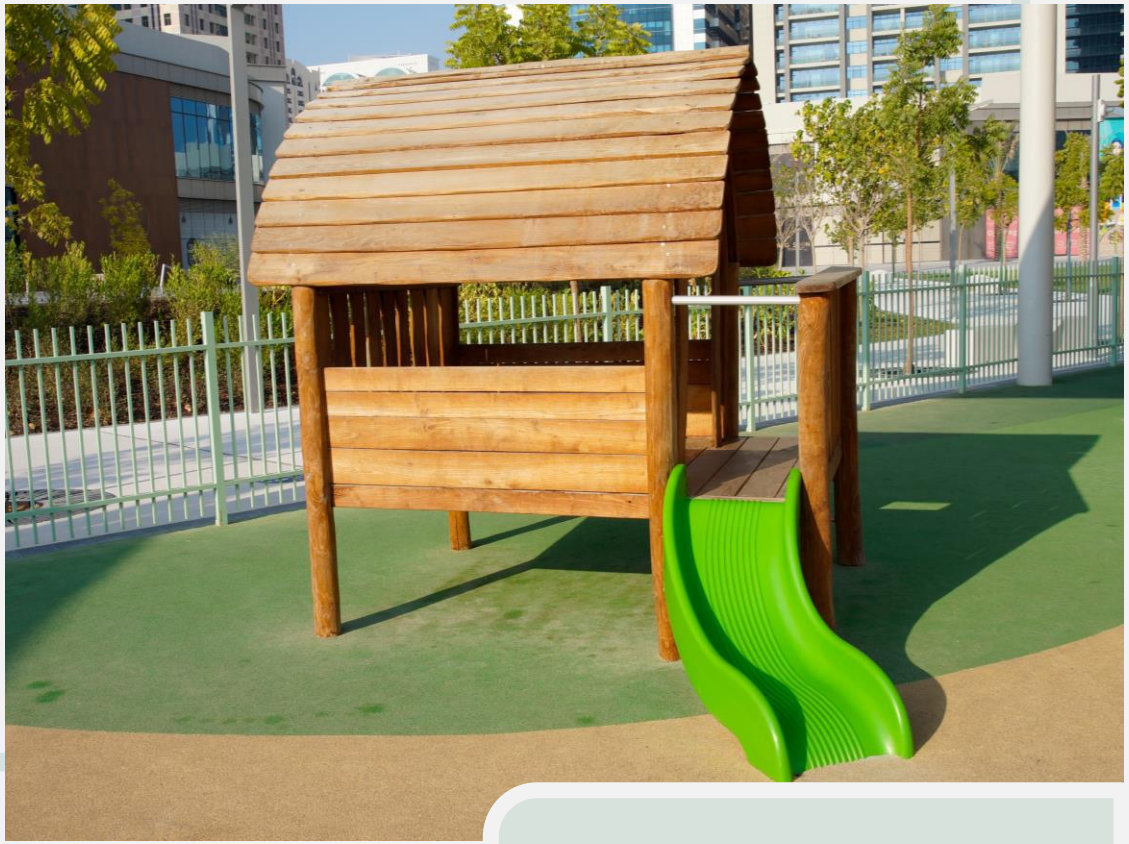

FATIMA PARK

KHALIDIYAH | 2021

FATIMA PARK

KHALIDIYAH | 2021

FATIMA PARK

KHALIDIYAH | 2021

SALESBURY

LANDSCAPING EST.

" The Fine Art of Landscaping "

هاتف : 6422973 2 971+ - فاكس : 6422974 2 971+ - ص.ب : 95364 - أبوظبي - الإمارات العربية المتحدة

Tel.: +971 2 6422973- Fax: +971 2 6422974 - P. O. Box: 95364 - Abu Dhabi - U.A.E

Email : salesbury@hotmail.co.uk Website : www.salesbury.ae

ALSENDYAN

NURSERY FOR PLANTS - L.L.C

مشتل السنديان للنباتات - ذ.م.م

About Us

Al Sendyan Nursery for Plants LLC is a leading provider of high-quality ornamental plants. Established with a vision to transform landscapes with nature's finest creations. Our commitment to excellence and sustainability sets us apart in the horticultural industry.

We specialize in the cultivation and trade of an extensive range of ornamental plants, including vibrant shrubs, lush ground covers, and majestic trees. Each plant is nurtured with the utmost care and expertise, ensuring that it thrives in the diverse climatic conditions of the UAE. Our dedication to quality, combined with our innovative growing techniques, ensures that every plant we produce is of the highest standard.

Our Passion

Our passion for plants goes beyond mere production. At Al Sendyan Nursery for Plants LLC, we believe in the importance of fostering a deep connection with nature. This belief drives us to not only supply beautiful plants but also to educate our clients on the best practices for plant care and landscaping. Our knowledgeable team is always ready to offer expert advice and support, ensuring that our clients' projects are not only successful but also sustainable.

Our Mission

Our mission is to enhance the beauty and sustainability of landscapes by providing superior quality ornamental plants. We are committed to ensuring that every plant we produce and supply contributes to the aesthetic and environmental value of our clients' projects.

Our Products & Services

High-Quality Ornamental plants

Shrubs:
A variety of robust and vibrant shrubs suitable for diverse landscaping needs.

Ground Covers:
Ground covers that offer excellent coverage and add aesthetic value to any landscape.

Trees:
A selection of healthy and well-nurtured trees ideal for various environments.

Plants Trading
Local and International Sourcing: We import a wide range of plants from overseas to meet the specific requirements of our clients, ensuring the availability of rare and exotic species.
Wholesale and Retail:
Offering both wholesale and retail options to cater to different project scales and individual customer needs.

Commitment to Quality

At Al Sendyan Nursery for Plants LLC, quality is our hallmark. We use only the finest planting mediums and seeds, adhering to the highest industry standards.
Our rigorous quality control processes ensure that every plant leaving our nursery is healthy, robust, and ready to thrive in its new environment.

Landscaping Project Support

We understand the unique challenges and requirements of landscaping projects. Our experienced team works closely with landscape architects, designers, and contractors to deliver tailored plant solutions that enhance the beauty and functionality of their projects. From initial consultation to delivery, we are committed to exceeding our clients' expectations.

Client Care Policy

Our clients are at the heart of everything we do. We believe in building long-term relationships based on trust, reliability, and mutual success. Our client care policy includes:

- Personalized Service: Understanding the specific needs of each client and providing customized solutions.
- Timely Delivery: Ensuring that plants are delivered on time, every time.
- After-Sales Support: Offering guidance and support to ensure the successful establishment and growth of our plants.

Why Choose Us?

- Expertise and Experience: With years of experience in the industry, we bring unparalleled knowledge and expertise to every project.
- Quality Assurance: Our commitment to quality ensures that our clients receive only the best plants.
- Comprehensive Solutions: From production to trading and landscaping support, we offer a complete range of services to meet all plant-related needs.
- Commitment to Native Species: Our focus on native species production helps support the local ecosystem and promotes sustainability.
- Customer Focus: Our client-centric approach ensures that we always put our clients' needs first, delivering exceptional service and support.

S.N	Planet Name	Planet Photo	Drought Tolerancs	Salinity Tolerancs	Wind Tolerancs	Light Needs	Water Requirement	Growth Rate
SHRUBS & GROUND COVERS								
01	Bougainvillea Red		Medium	Medium	High	High	Medium	Fast
02	Bougainvillea White		Medium	Medium	High	High	Medium	Fast
03	Bougainvillea Pink		Medium	Medium	High	High	Medium	Fast
04	Bougainvillea Orange		Medium	Medium	High	High	Medium	Fast
05	Pandanus Variegata		High	High	High	High	Low	Fast

S.N	Planet Name	Planet Photo	Drought Tolerancs	Salinity Tolerancs	Wind Tolerancs	Light Needs	Water Requirement	Growth Rate
SHRUBS & GROUND COVERS								
06	Dodonaea		High	Medium	Medium	High	Low	Moderate
07	Clerodendrum Inerme		High	Medium	High	High	Low	Fast
08	Jatropha		Medium	Low	High	Medium	Medium	Fast
09	Leucophyllum Frutescens		High	Medium	High	High	Low	Slow
10	Thevetia		High	High	High	High	Medium	Fast

S.N	Planet Name	Planet Photo	Drought Tolerancs	Salinity Tolerancs	Wind Tolerancs	Light Needs	Water Requirement	Growth Rate
SHRUBS & GROUND COVERS								
11	Vitex Agnus		High	High	High	High	Medium	Fast
12	Ficus panda		Medium	Medium	Medium	Medium	Medium	Moderate
13	Pennisetum Setaceum		High	Medium	High	High	Low	Fast
14	Pennisetum Rubrum		High	Medium	High	High	Low	Fast
15	Ruellia		Low	Low	Medium	High	High	Fast

S.N	Planet Name	Planet Photo	Drought Tolerancs	Salinity Tolerancs	Wind Tolerancs	Light Needs	Water Requirement	Growth Rate
SHRUBS & GROUND COVERS								
16	Alternanthera Red		Medium	Medium	High	High	Medium	Fast
17	Alternanthera Green		Medium	Medium	High	High	Medium	Fast
18	Wedelia		Medium	Medium	High	High	Medium	Fast
19	Aloe Vera		High	Medium	High	High	Low	Medium
20	Ipomoea		Medium	Medium	High	High	Medium	Medium

S.N	Planet Name	Planet Photo	Drought Tolerancs	Salinity Tolerancs	Wind Tolerancs	Light Needs	Water Requirement	Growth Rate
SHRUBS & GROUND COVERS								
21	Sesuvium Portulacastrum		High	High	High	High	Low	High
22	Carrisa		Medium	Medium	High	High	Medium	Fast

S.N	Planet Name	Planet Photo	Drought Tolerancs	Salinity Tolerancs	Wind Tolerancs	Light Needs	Water Requirement	Growth Rate
TREES								
01	Proscopis Cineraria (Ghaf)		High	High	High	High	Low	Fast
02	Acacia Arabica		High	High	High	High	Low	Moderate
03	Acacia Farnesiana		High	High	High	High	Low	Slow
04	Parkinsonia		High	High	High	High	Low	Fast
05	Zizphus		High	High	High	High	Low	Moderate

S.N	Planet Name	Planet Photo	Drought Tolerancs	Salinity Tolerancs	Wind Tolerancs	Light Needs	Water Requirement	Growth Rate
TREES								
06	Delonix Regia		Medium	Medium	High	High	Medium	Fast
07	Azadirachta indica		Medium	Medium	High	High	Medium	Fast
08	Hibiscus		Medium	Medium	Medium	High	Medium	Fast
09	Peltophorum		Medium	Medium	High	High	Medium	Fast
10	Albizia lebbeck		Medium	Medium	High	High	Medium	Fast

S.N	Planet Name	Planet Photo	Drought Tolerancs	Salinity Tolerancs	Wind Tolerancs	Light Needs	Water Requirement	Growth Rate
TREES								
11	Terminalia Mentally		Medium	Medium	High	High	Medium	Moderate
12	Tabebuia Rosea		Low	Medium	Low	High	High	Fast
13	Millingtonia Hortensis		Medium	Medium	Medium	High	Medium	Fast
14	Pithecellobium Dulce		High	Medium	Medium	High	Low	Fast
15	Plumeria		Low	Low	Low	High	High	Slow

S.N	Planet Name	Planet Photo	Drought Tolerancs	Salinity Tolerancs	Wind Tolerancs	Light Needs	Water Requirement	Growth Rate
TREES								
16	Cassia fistula		Medium	Medium	High	High	Medium	Fast

A Tour of the ALSENDYAN

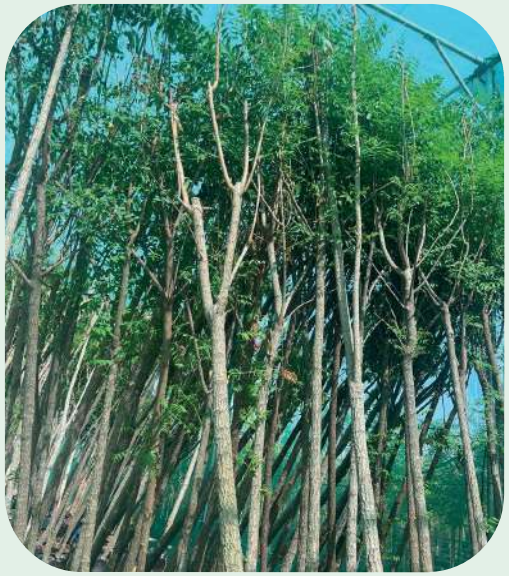

A Tour of the ALSENDYAN

A Tour of the ALSENDYAN

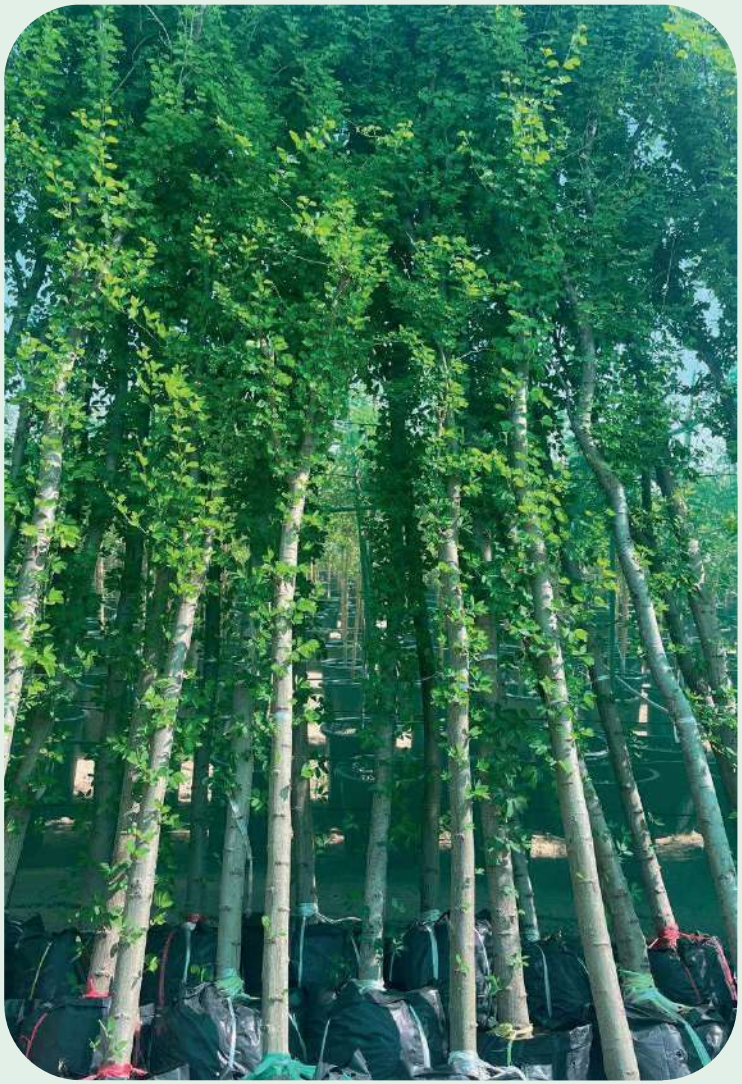

A Tour of the ALSENDYAN

ORGANIZATION CHART

ALSENDYAN
NURSERY FOR PLANTS - L.L.C
مشتل السنديان للنباتات - ذ.م.م

LOCATION

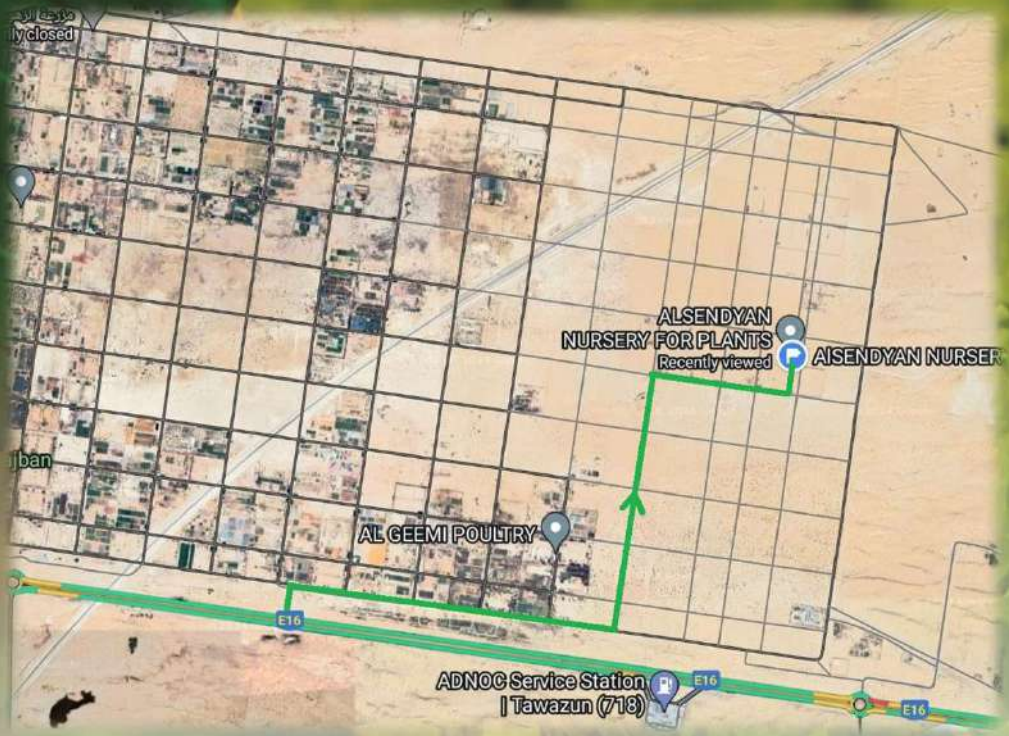

UAE – ABU DHABI- AJBAN
LANE 1214 –F1011

ALSENDYAN
NURSERY FOR PLANTS - L.L.C
مشتل السنديان للنباتات - ذ.م.م

ALSENDYAN
NURSERY FOR PLANTS - L.L.C
مشتل السنديان للنباتات - ذ.م.م
Discover the difference that quality, expertise, and dedication can make. Choose Al Sendyan Nursery for Plants LLC as your trusted partner for all your ornamental plant needs.
Contact Us
Address Ajban, Abu Dhabi, UAE
Phone +971 58 8907 722
Email info@sendyan-ae.com
Website www.sendyan-ae.com
ALSENDYAN
NURSERY FOR PLANTS - L.L.C

PALMS

Phoenix Dactylifera

Z 11-12 , HT up to 30 m

Phoenix Roebelenii

Z 11-12 , HT up to 5 m

Washingtonia Filifera

Z 11-12 , HT up to 15 m

Washingtonia Robusta

Z 13-15, HT up to 25m

Cycas Revoluta

Z 11-12, HT up to 30 m

Phoenix Canariensis

Z 10-11, HT up to 15 m

From Our Nurseries

Phoenix Sylvestris

Z 10-11 , HT up to 15 m

Chamaerops Humilis

Z 10-11, HT up to 4-6 m

Chamaerops Humilis multi-head

Z 10-11 , HT up to 4-6 m

Bismarckia Nobilis

Z 10-11 , HT up to 15 m

Copernicia Alba

Z 10-11 , HT up to 10 m

Rhapis excelsa

Z 9-11, HT up to 5 m

From Our Nurseries

Archontophoenix

Z 10-11 , HT up to 25 m

Dypsis Lutescens (Areca Palm)

Z 14-15, HT up to 6 m

Adonidia Merrilli

Z 10-11 , HT up to 6 m

Beaucarnea Recurvata (Ponytail Palm)

Z 9-11 , HT up to 6 m

Carpentaria Acuminata

Z 10-11 , HT up to 30 m

Cocos Nucifera

Z 9-11, HT up to 30 m

From Our Nurseries

Roystonea Regia

Z 12 , HT up to 25 m

Dypsis Decaryi

Z 9-11 HT up to 10 m

Wodyetia Bifurcata (Foxtail Palm)

Z 9-11, HT up to 15 m

Hyophorbe Lagenicaulis

Z 10-11 , HT up to 6 m

Livistona Decipiens

Z 9-10 , HT up to 15 m

Zamia Pumila

Z 8-10, HT up to 2.5 m

TREES

Albizia / Samanea Saman

Z 10-11, HT up to 30 m

Alstonia Scholaris

Z 9-10 , HT up to 40 m

Azadirachta Indica

Z 10-12, HT up to 16 m

Saraca Asoca "Ashoka Tree

Z 10-12, HT up to 9 m

Bucida Buceras

Z 10-11, HT up to 20 m

Bauhinia Purpurea

Z 9-12, HT up to 10 m

Bauhinia Variegata

Z 9-11, HT up to 12 m

Cassia fistula

Z 12 , HT up to 10 m

Cassia Glauca

Z 9-11, HT up to 6 m

Cassia Javanica

Z 9-11, HT up to 20 m

Cassia Bakeriana

Z 9-11, HT up to 10 m

Cassia Nodosa

Z 9-12, HT up to 20 m

From Our Nurseries

Delonix Regia

Z 10-12, HT up to 10 m

Calophyllum Inophyllum

Z 10-12 , HT up to 20 m

Cordia Sebestena

Z 10-11, HT up to 9 m

Hibiscus Tiliaceus

Z 10-12, HT up to 10 m

Kigelia Africana

Z 10-12, HT up to 15 m

Lagerstroemia Speciosa

Z 10-11, HT up to 18 m

Millingtonia Hortensis

Z 10-12, HT up to 12 m

Citrus limon (Limon tree)

Z 8-11, HT up to 6 m

Mangifera indica (Mango tree)

Z 10-12, HT up to 45 m

Olea Europaea Specimen

Z 8-10, HT up to 10 m

Terminalia Buceras

Z 10-11, HT up to 15 m

Parkinsonia Acueleata

Z 9-11, HT up to 10 m

From Our Nurseries

Peltophorum Inerme

Z 10-11, HT up to 15 m

Plumeria hybird

Z 10-11, HT up to 6 m

Plumeria Obtusa

Z 10-11, HT up to 6 m

Spathodea Campanulata

Z 13-14, HT up to 25 m

Schinus Molle

Z 8-12, HT up to 15 m

Tabebuia Argentea

Z 10-11, HT up to 12 m

Tabebuia Rosea

Z 11-12, HT up to 15 m

Ziziphus Spina-christi

Z 10-12, HT up to 10 m

Thespesia Populnea

Z 11-12, HT up to 12 m

Bauhinia Alba

Z 8-11, HT up to 12 m

Tabebuia Chrysantha

Z 14-15, HT up to 25 m

Albizia Julibrissin

Z 6-9, HT up to 10 m

From Our Nurseries

Barringtonia Asiatica

Z 10-11, HT up to 20 m

Bombax Ceiba

Z 10-12, HT up to 25 m

Casuarina Equisetifolia

Z 9-12, HT up to 35 m

Prosopis Cineraria

Z 10-12, HT up to 6.5 m

Chorisia Speciosa

Z 9-11, HT up to 15 m

Conocarpus Erectus

Z 10-11, HT up to 10 m

Cupressus Sempervirens

Z 7-9, HT up to 15 m

Dalbergia Sissoo

Z 10-11, HT up to 25 m

Erythrina Caffra

Z 9-11, HT up to 20 m

Erythrina Variegata

Z 10-11, HT up to 25 m

Ficus Variegata

Z 9-11, HT up to 15 m

Ficus Altissima

Z 10-11, HT up to 30 m

From Our Nurseries

Ficus Infectoria

Z 10-13, HT up to 15 m

Ficus Nitida

Z 10-13, HT up to 20 m

Ficus Rubiginosa

Z 14-15, HT up to 15 m

Jacaranda Mimosifolia

Z 7-14, HT up to 10 m

Podocarpus Macrophyllus

Z 9-11, HT up to 15 m

Pongamia Glabra

Z 10-12, HT up to 20 m

Tamarindus Indica

Z 10-13, HT up to 25 m

Terminalia Arjuna

Z 10-12, HT up to 25 m

Cerbera Odollam

Z 10-11, HT up to 10 m

Terminalia Catappa

Z 1-12, HT up to 18 m

SHRUBS

Adenium Obesum

Z 11 , HT up to 2 m

Acalypha Wilkesiana Red

Z 10-11, HT up to 2 m

Acalypha Wilkesiana Green

Z 10-11, HT up to 2 m

Atriplex Halimus

Z 8-11, HT up to 2 m

Bambusa Vulgaris

Z 9-12, HT up to 20 m

Bougainvillae Glabra

Z 9-11, HT up to 5 m

Caesalpinia Gilliesii

Z 8-11, HT up to 6 m

Cestrum Nocturnum

Z 8-11, HT up to 3 m

Clerodendron Inerme

Z 10-11, HT up to 7 m

Cyperus Alternifolius

Z 9-12, HT up to 1 m

Codiaeum Variegatum

Z 11-12, HT up to 2 m

Dodonaea Viscosa

Z 9-11, HT up to 5 m

Hibiscus

Z 9-11, HT up to 3 m

Jasminum Grandiflorum

Z 8-11, HT up to 12 m

Jasminum Sambac

Z 9-11, HT up to 3 m

Jatropha Integerrima

Z 9-11, HT up to 3 m

Murraya Paniculata

Z 10-11, HT up to 4 m

Pandanus Pygmaeus

Z 10-12, HT up to 0.6 m

From Our Nurseries

Combretum indicum (Quisqualis indica)

Z 10-11, HT up to 5 m

Pennisetum Rubrum

Z 8-11, HT up to 0.9 m

Pensitum Setaceum

Z 9-11, HT up to 1 m

Pseuderanthemum Atropurpureum

Z 11-12, HT up to 1.5 m

Russelia Equisetiformis

Z 11-12, HT up to 1.2 m

Tecomaria Capensis "Orange"

Z 10-12, HT up to 3 m

Tecoma Stans

Z 11-15, HT up to 9 m

Thevetia Neriifolia

Z 11-12, HT up to 8 m

Tecomaria Capensis "Yellow"

Z 10-12, HT up to 3 m

Vitex Agnus-castus

Z 6-9, HT up to 2.5 m

Gardenia

Z 10-12, HT up to 2.5 to 5 m

Musa

Z 9-11, HT up to 3 m

Bougainvillea Mix Colour

Z 9-12, HT up to 5 m

Lawsonia Inermis

Z 9-11, HT up to 4.5 m

Cestrum Nocturnum

Z 8-11, HT up to 3 m

Leucophyllum Frutescens

Z 7-11, HT up to 2.5 m

Malvaviscus Arboreus

Z 10-11, HT up to 4 m

Plumbago Auriculata

Z 10, HT up to 6 m

From Our Nurseries

Allamanda Cathartica

Z 10-12, HT up to 5 m

Alocasia Gigantea

Z 7-10 , HT up to 3 m

Baccharis Sarothroides

Z 8-10, HT up to 3 m

Bambusa Variegata

Z 8-11, HT up to 3 m

Caesalpinia Pulcherrima

Z 9-11, HT up to 6 m

Calliandra Californica

Z 9-11, HT up to 3 m

Calliandra Emarginata

Z 10-12, HT up to 4.5 m

Cassia Alata

Z 9-11, HT up to 5 m

Cassia Artemisioides

Z 10-12, HT up to 2 m

Cassia Siamea

Z 12, HT up to 10 m

Coccoloba Uvifera

Z 10-11, HT up to 10 m

Crinum Asiaticum

Z 9-11, HT up to 3 m

Cyperus Papyrus

Z 9-12, HT up to 5 m

Daylilies (Day To Day)

Z 3-10, HT up to 1 m

Dracaena Draco

Z 11, HT up to 10 m

Duranta Erecta Green

Z 11, HT up to 0.6 m

Duranta Repens

Z 11, HT up to 6 m

Ehretia Microphylla

Z 10-11, HT up to 4.5 m

From Our Nurseries

Ehretia Rigida

Z 9-11, HT up to 9 m

Hamelia Patens

Z 8-11, HT up to 3 m

Hedychium Coronarium

Z 7-11, HT up to 3 m

Ixora Coccinea "Orange"

Z 9-11, HT up to 2.5 m

Ixora Coccinea "Yellow"

Z 9-11, HT up to 2.5 m

Ixora Coccinea Pink

Z 9-11, HT up to 2.5 m

Ixora Chinensis

Z 9-11, HT up to 2.5 m

Lantana Camara Crimson

Z 11, HT up to 2 m

Muhlenbergia Capillaris

Z 5-10, HT up to 1.2 m

Nerium Oleander "Pink"

Z 8-10, HT up to 3 m

Nerium Oleander "Red"

Z 8-10, HT up to 3 m

Myrtus Communis

Z 8-9, HT up to 3 m

From Our Nurseries

Saccharum Officinarum

Z 8-10, HT up to 6 m

Salvadora Persica

Z 10-11, HT up to 12 m

Scaevola Frutescens

Z 10-11, HT up to 3 m

Tabernaemontana Coronaria

Z 10-11, HT up to 3 m

Wrightia Antidysenterica

Z 10-11, HT up to 1.8 m

Wrightia religiosa

Z 10-11, HT up to 3 m

Zanthoxylum Odorum

Z 8-11, HT up to 3 m

Vitex Trifolia

Z 8-11, HT up to 0.5m

Vitex Rotunditfolia

Z 8-11, HT up to 0.5 m

GROUND-COVERS

Alternanthera dentate 'Purple Knight'

Z 11 , HT up to 0.9 m

Alternanthera Ficoidea 'True Yellow'

Z 9-11, HT up to 0.3 m

Alternanthera Ficoidea 'Parrot Leaf'

Z 10-11, HT up to 0.3 m

Agapanthus Orientalis

Z 8-11, HT up to 1 m

Aptenia Cordifolia

Z 9-12, HT up to 0.1 m

Asparagus Sprengeri

Z 9-11, HT up to 1 m

Canna Indica "Russian Red"

Z 7-11 , HT up to 2 m

Canna Indica "Green"

Z 7-11, HT up to 2 m

Carissa Grandiflora

Z 9-11, HT up to 3 m

Euphorbia Milii

Z 11, HT up to 1 m

Gazania Regins"Daybreak"

Z 8-10, HT up to 0.3 m

Gazania Regins"Talent"

Z 8-10, HT up to 0.3 m

Hymenocallis Littoralis

Z 7-11 , HT up to 0.7 m

Iresine Herbstii

Z 11-12, HT up to 0.5 m

Lampranthus Aureus

Z 8-11, HT up to 0.5m

Lantana Montevidensis

Z 8-11, HT up to 1 m

Portulacaria Afra

Z 10-11, HT up to 3 m

Portulaca Grandiflora

Z 10-11, HT up to 0.3 m

From Our Nurseries

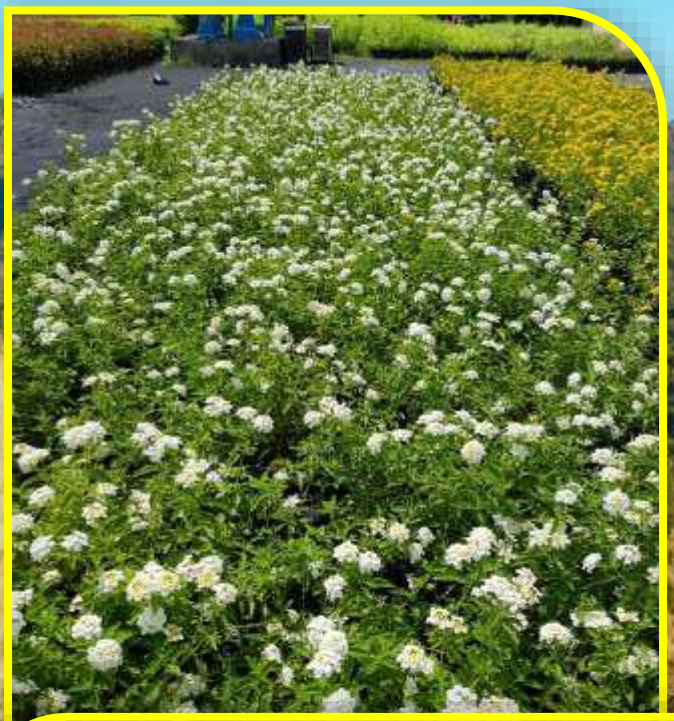

Ruellia Ciliosa

Z 8-11, HT up to 0.5 m

Sesuvium Portulacastrum

Z 9-11, HT up to 0.3 m

Sesuvium Red

Z 9-11, HT up to 0.3 m

Tradescantia Pallida/ Setcreasea "Purpurea"

Z 11-12, HT up to 0.4 m

Wedelia Trilobata

Z 8-11, HT up to 0.3 m

Catharanthus Roseus /Vinca Rosea

Z 10-11, HT up to 0.6 m

Asystasia Gangetica

Z 10-11, HT up to 1.5 m

Dalea Frutescens

Z 6-9, HT up to 0.9 m

Dianthus Caryophyllus 'Carnation

Z 5-9, HT up to 0.3 m

Buxus sempervirens

Z 6-8, HT up to 3 m

Carpobrotus Deliciosus

Z 7-9, HT up to 0.2 m

Carpobrotus Edulis

Z 7-9, HT up to 0.2 m

Clematis Aristata

Z 8-9, HT up to 5 m

Cortaderia Selloana "Pink"

Z 7-11, HT up to 2.5 m

Cryptostegia Madagascariensis

Z 10-11, HT up to 1.8 m

Dianella Tasmanica

Z 8-10, HT up to 1.2 m

Hippeastrum

Z 9-11, HT up to 0.5 m

Ipomoea Palmata

Z 9-11, HT up to 3 m

From Our Nurseries

Jasminum Nitidum

Z 9-11, HT up to 4.5 m

Liriope Muscari

Z 6-10, HT up to 0.3 m

Ophiopogon Jaburan

Z 9-11, HT up to 0.3 m

Zephyranthes Carinata

Z 8-11, HT up to 0.3 m

Tristellateia Australasiae

Z 9-11, HT up to 3 m

Rosmarinus Officinalis

Z 8-11 , HT up to 1.5 m

Zoysia Japonica

Z 7-11 , HT up to 0.15 m

Zoysia Tenuifolia

Z 8-11 , HT up to 0.15m

SEASONAL & ORCHIDS

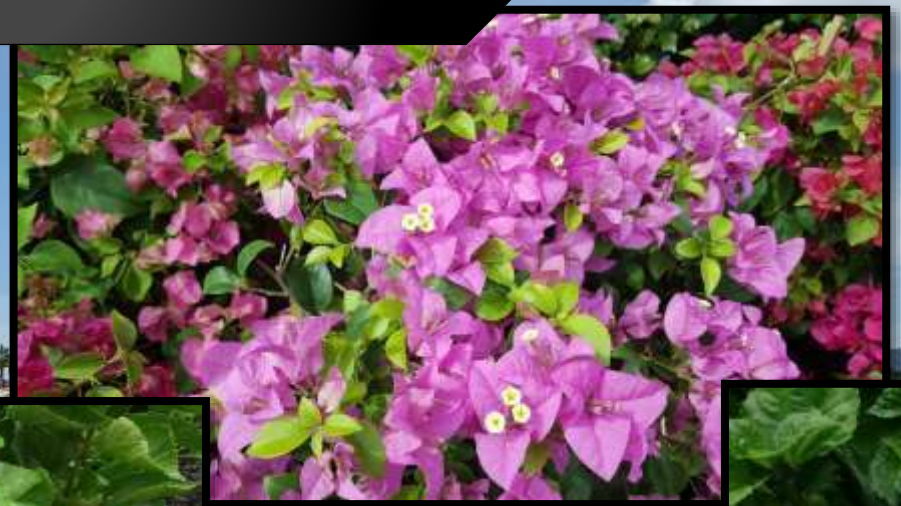

Ageratum

Z 10-11, HT up to 0.3 m

Amaranthus Caudatus

Z 10-11, HT up to 1.2 m

Antirrhinum Majus

Z 9-11, HT up to 0.5 m

Celosia Argentea

Z 10-11, HT up to 0.6 m

Calendula Officinalis

Z 9-11, HT up to 0.45 m

Catharanthus Roseus

Z 10-11, HT up to 0.6 m

Celosia Cristata

Z 10-11, HT up to 0.4 m

Campanula Lactiflora

Z 5-7, HT up to 1.2 m

Coreopsis

Z 4-9, HT up to 0.45 m

Chrysanthemum Mixed

Z 9-11, HT up to 0.6 m

Dahlias

Z 9-11, HT up to 0.45 m

Dianthus Caryophyllus

Z 9-11, HT up to 0.7 m

Dianthus Cherry

Z 3-9 , HT up to 0.7 m

Helianthus Annuus "Sunflower"

Z 8-10, HT up to 5 m

Impatiens

Z 12 , HT up to 0.3 m

Tagetes Erecta 'African Marigold' Orange

Z 10-11, HT up to 1 m

Tagetes Erecta 'African Marigold' Yellow

Z 10-11, HT up to 1 m

Pelargonium Zonale

Z 10-12, HT up to 0.4 m

Petunia Mix Color

Z 10-11, HT up to 0.6 m

Solenostemon Scutellarioides

Z 10-12, HT up to 0.45 m

Portulaca Sun Jewels

Z 10-11, HT up to 0.2 m

Salvias

Z 9-11, HT up to 1.2 m

Salvia Splendens

Z 9-11, HT up to 0.3 m

Symphyotrichum Cordifolium

Z 3-8, HT up to 1.2 m

Orchids

Z 12-15, HT up to 0.2 -1 m

SUCCULENTS

Agave Angustifolia Variegata

Z 8-11, HT up to 2.7 m

Agave Americana Marginata

Z 10-12, HT up to 2 m

Agave Americana

Z 10-12, HT up to 2 m

Agave Angustifolia

Z 8-11, HT up to 2.5 m

Agave Attenuata

Z 9-11, HT up to 1 m

Agave Sisalana

Z 9-11, HT up to 1.2 m

From Our Nurseries

Aloe Vera

Z 10-11, HT up to 0.6 m

Aloe Microstigma

Z 10-11, HT up to 0.8 m

Echinocactus

Z 9-10, HT up to 0.8 m

Echinocactus Grusonii

Z 9-10, HT up to 0.5 m

Euphorbia Tirucalli

Z 9-11, HT up to 4 m

Euphorbia Trigona

Z 9-11, HT up to 2.4 m

From Our Nurseries

Pachypodium Lamerei

Z 11-12, HT up to 6 m

Sansevieria Trifasciata

Z 14-15, HT up to 1.2 m

Crassula Campfire

Z 10-11, HT up to 0.15 m

Echeverias

Z 10-11, HT up to 0.15 m

Echeveria "Purple"

Z 10-11, HT up to 0.15 m

Kalanchoe Thyrsiflora "Flapjack"

Z 9-11, HT up to 0.6 m

Yucca Aloifolia

Z 9-11, HT up to 6 m

Yucca Elephantipes Variegata

Z 9-11, HT up to 6 m

CLIMBERS

Allamanda Cathartica

Z 10-12, HT up to 5 m

Antigonon Leptopus

Z 15, HT up to 6 m

Clitoria Ternatea

Z 11, HT up to 5 m

Clerodendrum Thomsoniae

Z 10-12, HT up to 3 m

Ficus Pumila

Z 9-11, HT up to 8 m

Gelsemium Sempervirens

Z 7-9, HT up to 6 m

Ipomoea Palmata

Z 11, HT up to 3 m

Ipomoea Biloba

Z 8-11, HT up to 1.5 m

Jacquemontia Pentantha

Z 12-15, HT up to 3 m

Jasminum Angulare

Z 10-11, HT up to 2 m

Mandevilla Amoena

Z 9-12, HT up to 3 m

Pyrostegia Venusta

Z 10-12, HT up to 10 m

Plumbago Auriculata

Z 10, HT up to 6 m

Quisqualis Indica

Z 10-11, HT up to 5 m

Tecomaria Capensis 'Yellow'

Z 10-12, HT up to 3 m

Tecoma Capensis "Orange-red"

Z 10-12, HT up to 3 m

Trachelospermum Jasminoides

Z 9-10, HT up to 9 m

Tristellateia Australasiae

Z 9-11, HT up to 5 m

Vitis Vinifera "Grape"

Z 6-10, HT up to 7 m

Jasminum Officinale

Z 9-10, HT up to 12 m

INDOOR PLANTS

Aechmea Fasciata /Primera

Z 11-12, HT up to 0.6 m

Aeschynanthus Pulcher "Mona Lisa"

Z 14-15, HT up to 0.75 m

Aglaonema Overig

Z 11, HT up to 0.45 m

Alocasia Polly

Z 9-12, HT up to 1 m

Alpinia Zerumbet

Z 12, HT up to 3 m

Anthurium Andraeanum "Mix"

Z 11-12, HT up to 0.75 m

Araucaria Heterophylla "indoor"

Z 9-11, HT up to 2 m

Asparagus Falcatus

Z 14-15, HT up to 7 m

Asplenium Antiquum

Z 11, HT up to 1.2 m

Cactus Gemengd

Z 9-10, HT up to 0.2 m

Cactus Versierd

Z 12, HT up to 0.2 m

Calathea Crocata

Z 11-12, HT up to 0.6 m

From Our Nurseries

Calathea Roseopicta "Medallion"

Z 11-12, HT up to 0.6 m

Campanula Portenschlagiana

Z 4-7, HT up to 0.2 m

Chamaedorea Seifrizii

Z 10-12, HT up to 3 m

Chlorophytum Comosum

Z 10-12, HT up to 0.3 m

Chrysalidocarpus/Dypsis lutescens

Z 14-15, HT up to 3-9 m

Cordyline Fruticosa

Z 11-12, HT up to 2-4 m

Dieffenbachia Camille

Z 11-12, HT up to 1 m

Dieffenbachia Compacta

Z 14-15, HT up to 1 m

Dracaena Fragrans

Z 10-12, HT up to 2 m

Dracaena Reflexa

Z 10-11, HT up to 5 m

Epipremnum Pinnatum

Z 9-11, HT up to 3-10 m

Ficus Deltoidea

Z 10-11, HT up to 5-7 m

From Our Nurseries

Hedera helix white wonder

Z 5-11, HT up to 5 m

Heliconia Psittacorum 'Olympic Dream

Z 11-12, HT up to 2 m

Hippeastrum Papilio

Z 9-11, HT up to 2 m

Jasminum Polyanthum

Z 9-11, HT up to 3 m

Kalanchoe Blossfeldiana

Z 11, HT up to 0.3 m

Philodendron Hederaceum

Z 10-12, HT up to 4 m

Philodendron Red Emerald

Z 12, HT up to 3-6 m

Anthurium Gloriosum

Z 10-11, HT up to 1 m

Schefflera Arboricola Compacta

Z 9-11, HT up to 3.5 m

Epipremnum Aureum/Scindapsus aureus

Z 9-11, HT up to 3-10 m

Spathiphyllum Sensation

Z 14-15, HT up to 1 m

Syngonium Podophyllum 'Pixie'

Z 14-15, HT up to 0.6 m

From Our Nurseries

SPECIAL PLANTS

Lucky Bamboo

Z 10-11, HT up to 2 m

Chorisia

Z 9-11, HT up to 15 m

Bougainvillea

Bougainvillea umbrella shape

Z 9-11

Bougainvillea Shapes & Arches

Bougainvillea multi heads

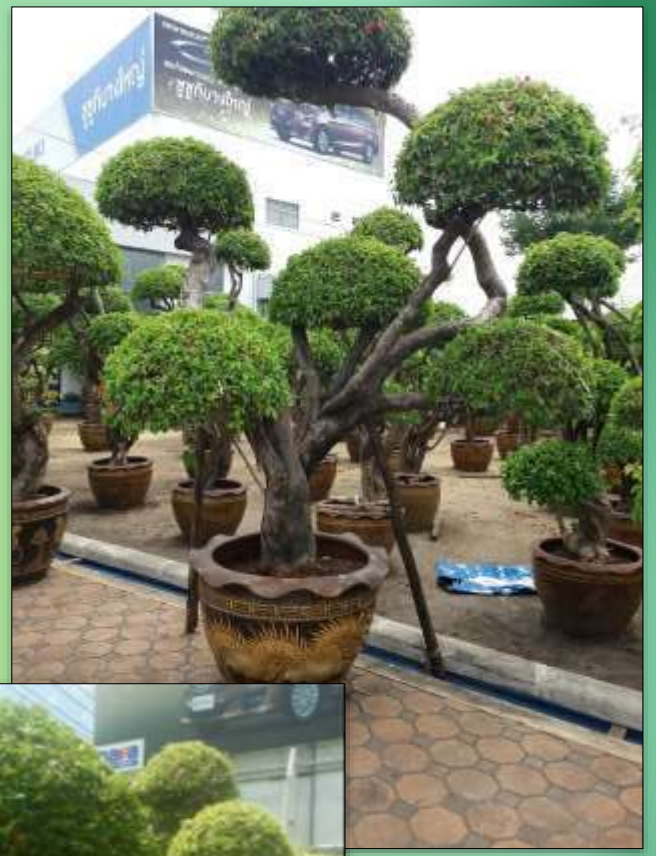

Bougainvillea Cones

Seasonal Flowers

Washingtonia Robusta

Phoenix roebelenii 4 heads

“Olive” Olea Europaea

Bonsai